

A47 North Tuddenham to Easton Dualling

Scheme Number: TR010038

Volume 2 **2.6 Traffic Regulation Plans**

APFP Regulation 5(2)(o) and 5(4)

Planning Act 2008

Infrastructure Planning (Applications: Prescribed
Forms and Procedure) Regulations 2009

June 2021

Infrastructure Planning

Planning Act 2008

**The Infrastructure Planning
(Applications: Prescribed Forms and
Procedure) Regulations 2009**

The A47 North Tuddenham to Easton
Development Consent Order 202[x]

TRAFFIC REGULATION PLANS

Regulation Number:	Regulation 5(2)(o) and 5(4)
Planning Inspectorate Scheme Reference	TR010038
Application Document Reference	TR010038/APP/2.6
Author:	A47 North Tuddenham to Easton Dualling Project Team, Highways England

Version	Date	Status of Version
Rev.0	March 2021	Application Issue
Rev.1	June 2021	S51 Advice and S55 Checklist Amendments

CONTENTS

1	INTRODUCTION.....	1
2	SCHEDULE OF PLANS IN THIS APPLICATION DOCUMENT.....	2

1 INTRODUCTION

- 1.1.1 These Traffic Regulation Plans (these “Plans”) relate to an application made by Highways England (the “Applicant”) to the Secretary of State of Transport, via the Planning Inspectorate (the “Inspectorate”) under section 37 of the Planning Act 2008 (the “2008 Act”) for a Development Consent Order (DCO). If made, the DCO would grant consent for the A47 North Tuddenham to Easton Scheme (the “Scheme”).
- 1.1.2 The Scheme aims to relieve congestion, reduce journey times, encourage economic growth and improve our customers’ experience along the section of the A47 between North Tuddenham and Easton, west of Norwich, with a new dual carriageway running south of the existing A47 at Hockering and to the north of the existing A47 at Honingham. A detailed description of the Scheme can be found in Chapter 2 ‘The Proposed Scheme’ of the Environmental Statement (ES) (**TR010038/APP/6.1**). These Plans cover the Scheme in its entirety.
- 1.1.3 These Plans comprise part of the suite of application documentation and is included in the application for a DCO in compliance with Regulations 5(2)(o) of the Infrastructure Planning (Applications: Prescribed Forms and Procedure) Regulations 2009 (the “2009 Regulations”), which require:
- 5(2)(o) “any other plans, drawings and sections necessary to describe the proposals for which development consent is sought, showing details of design, external appearance, and the preferred layout of buildings or structures, drainage, surface water management, means of vehicular and pedestrian access, any car parking to be provided, and means of landscaping;”*
- 1.1.4 These Plans are also being submitted under Regulation 5(4) of the 2009 Regulations which states:
- 5(4) “where a plan comprises three or more separate sheets a key plan must be provided showing the relationship between the different sheets”.*
- 1.1.5 As these Plans are part of the application documentation, they should be read alongside and are informed by the other application documentation. In particular, these Plans should be read alongside Schedule 3 of the Draft DCO (**TR010037/APP/3.1**).

2 SCHEDULE OF PLANS IN THIS APPLICATION DOCUMENT

Document Title	DCO Document Number	Drawing Number	Rev
Traffic Regulation Plans, Regulation 5(4) – Key Plan	TR010038/APP/2.6(A)	HE551489-GTY-LSI-000-DR-CH-35000	C02
Traffic Regulation Plans, Regulation 5(2)(o), Sheet 1 of 15	TR010038/APP/2.6(B)	HE551489-GTY-LSI-000-DR-CH-35001	C02
Traffic Regulation Plans, Regulation 5(2)(o), Sheet 2 of 15	TR010038/APP/2.6(C)	HE551489-GTY-LSI-000-DR-CH-35002	C02
Traffic Regulation Plans, Regulation 5(2)(o), Sheet 3 of 15	TR010038/APP/2.6(D)	HE551489-GTY-LSI-000-DR-CH-35003	C02
Traffic Regulation Plans, Regulation 5(2)(o), Sheet 4 of 15	TR010038/APP/2.6(E)	HE551489-GTY-LSI-000-DR-CH-35004	C02
Traffic Regulation Plans, Regulation 5(2)(o), Sheet 5 of 15	TR010038/APP/2.6(F)	HE551489-GTY-LSI-000-DR-CH-35005	C02
Traffic Regulation Plans, Regulation 5(2)(o), Sheet 6 of 15	TR010038/APP/2.6(G)	HE551489-GTY-LSI-000-DR-CH-35006	C02
Traffic Regulation Plans, Regulation 5(2)(o), Sheet 7 of 15	TR010038/APP/2.6(H)	HE551489-GTY-LSI-000-DR-CH-35007	C02
Traffic Regulation Plans, Regulation 5(2)(o), Sheet 8 of 15	TR010038/APP/2.6(I)	HE551489-GTY-LSI-000-DR-CH-35008	C02
Traffic Regulation Plans, Regulation 5(2)(o), Sheet 9 of 15	TR010038/APP/2.6(J)	HE551489-GTY-LSI-000-DR-CH-35009	C02
Traffic Regulation Plans, Regulation 5(2)(o), Sheet 10 of 15	TR010038/APP/2.6(K)	HE551489-GTY-LSI-000-DR-CH-35010	C02
Traffic Regulation Plans, Regulation 5(2)(o), Sheet 11 of 15	TR010038/APP/2.6(L)	HE551489-GTY-LSI-000-DR-CH-35011	C02
Traffic Regulation Plans, Regulation 5(2)(o), Sheet 12 of 15	TR010038/APP/2.6(M)	HE551489-GTY-LSI-000-DR-CH-35012	C02

Document Title	DCO Document Number	Drawing Number	Rev
Traffic Regulation Plans, Regulation 5(2)(o), Sheet 13 of 15	TR010038/APP/2.6(N)	HE551489-GTY-LSI-000-DR-CH-35013	C02
Traffic Regulation Plans, Regulation 5(2)(o), Sheet 14 of 15	TR010038/APP/2.6(O)	HE551489-GTY-LSI-000-DR-CH-35014	C02
Traffic Regulation Plans, Regulation 5(2)(o), Sheet 15 of 15	TR010038/APP/2.6(P)	HE551489-GTY-LSI-000-DR-CH-35015	C02
Traffic Regulation Plans, Regulation 5(2)(o), Sheet 16 of 23	TR010038/APP/2.6(Q)	HE551489-GTY-LSI-000-DR-CH-35016	C02
Traffic Regulation Plans, Regulation 5(2)(o), Sheet 17 of 23	TR010038/APP/2.6(R)	HE551489-GTY-LSI-000-DR-CH-35017	C02
Traffic Regulation Plans, Regulation 5(2)(o), Sheet 18 of 23	TR010038/APP/2.6(S)	HE551489-GTY-LSI-000-DR-CH-35018	C02
Traffic Regulation Plans, Regulation 5(2)(o), Sheet 19 of 23	TR010038/APP/2.6(T)	HE551489-GTY-LSI-000-DR-CH-35019	C02
Traffic Regulation Plans, Regulation 5(2)(o), Sheet 20 of 23	TR010038/APP/2.6(U)	HE551489-GTY-LSI-000-DR-CH-35020	C02
Traffic Regulation Plans, Regulation 5(2)(o), Sheet 21 of 23	TR010038/APP/2.6(W)	HE551489-GTY-LSI-000-DR-CH-35021	C02
Traffic Regulation Plans, Regulation 5(2)(o), Sheet 22 of 23	TR010038/APP/2.6(X)	HE551489-GTY-LSI-000-DR-CH-35022	C02
Traffic Regulation Plans, Regulation 5(2)(o), Sheet 23 of 23	TR010038/APP/2.6(Y)	HE551489-GTY-LSI-000-DR-CH-35023	C02

This drawing should not be relied on or used in circumstances other than those for which it was originally prepared and for which Sweco UK Ltd was commissioned. Sweco UK Ltd accepts no responsibility for this drawing to any party other than the person by whom it was commissioned. This drawing has been prepared on behalf of Galliford Try by Sweco UK Ltd for the titled project or named part thereof and should not be relied upon or used for any other project without an independent check being carried out as to its suitability and prior written authority of Galliford Try being obtained. Sweco UK Ltd accepts no responsibility or liability for the consequences of this drawing being used for a purpose other than the purposes for which it was commissioned. Any person using or relying on this drawing for such other purpose agrees, and will by such use or reliance be taken to confirm his/her agreement, to indemnify Sweco UK Ltd for all loss or damage resulting therefrom.

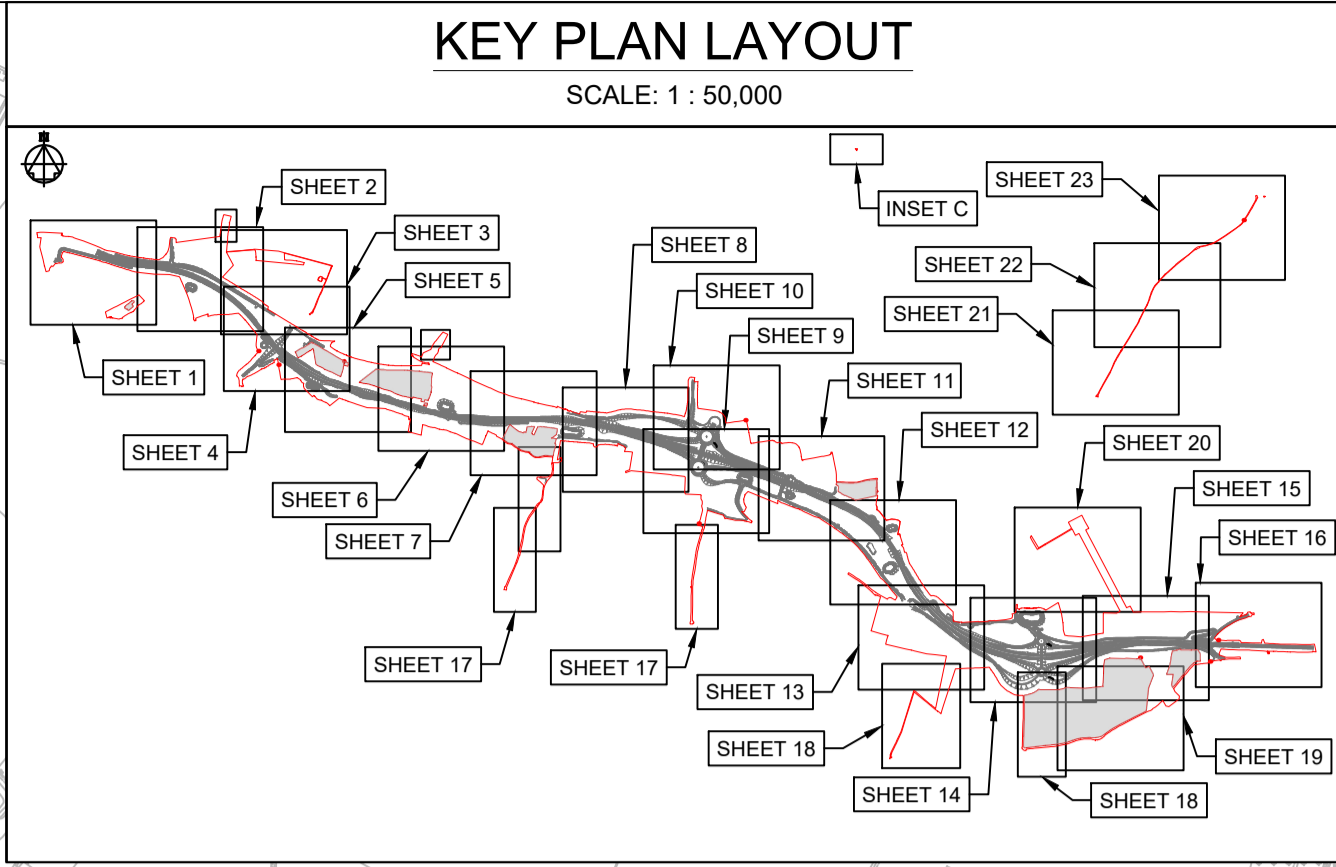

NOTES

Purpose of use
FOR DCO SUBMISSION

Development Consent Order Number / Document
TR010038/APP/2.6(A)

- ALL DIMENSIONS ARE IN METRES UNLESS STATED OTHERWISE.
- THESE PLANS SHOULD BE READ IN CONJUNCTION WITH OTHER PLANS AND DOCUMENTS IN THE DEVELOPMENT CONSENT ORDER, IN PARTICULAR THE BOOK OF REFERENCE.

KEY TO SYMBOLS

	ORDER LIMITS
	AREA NOT INCLUDED IN THE ORDER LIMITS
	SCHEME DESIGN

REV	DATE	REVISION NOTE	ORG	CHKD	APPD
P01	25/02/21	DCO SUBMISSION	RK	JHar	MR
P02	11/03/21	DCO SUBMISSION	AKno	MR	MR
C01	11/03/21	DCO SUBMISSION	AKno	MR	MR
P03	24/06/21	S55 CHECKLIST AMENDMENTS	AKno	JHar	MR
C02	24/06/21	S55 CHECKLIST AMENDMENTS	AKno	JHar	MR

DESIGNER

SWECO

CONTRACTOR

GallifordTry

CLIENT

highways england

PROJECT TITLE

A47 NORTH TUDDENHAM TO EASTON DUALLING

PROJECT STAGE

PCF STAGE 3

DRAWING TITLE

**TRAFFIC REGULATIONS PLANS
REGULATION 5(4)
KEY PLAN**

SUITABILITY

AUTHORISED AS STAGE 3 COMPLETED

SHEET SIZE	SCALE	STATUS	REVISION
A1	AS SHOWN	A3	C02

DRAWING NUMBER

HE551489-GTY-LSI-000-DR-CH-35000

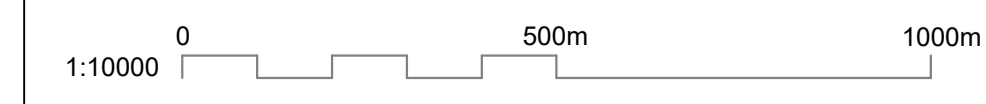

This drawing should not be relied on or used in circumstances other than those for which it was originally prepared and for which Sweco UK Ltd was commissioned. Sweco UK Ltd accepts no responsibility for this drawing to any party other than the person by whom it was commissioned. This drawing has been prepared on behalf of Galliford Try by Sweco UK Ltd for the titled project or named part thereof and should not be relied upon or used for any other project without an independent check being carried out as to its suitability and prior written authority of Galliford Try being obtained. Sweco UK Ltd accepts no responsibility or liability for the consequences of this drawing being used for a purpose other than the purposes for which it was commissioned. Any person using or relying on this drawing for such other purpose agrees, and will by such use or reliance be taken to confirm his/her agreement, to indemnify Sweco UK Ltd for all loss or damage resulting therefrom.

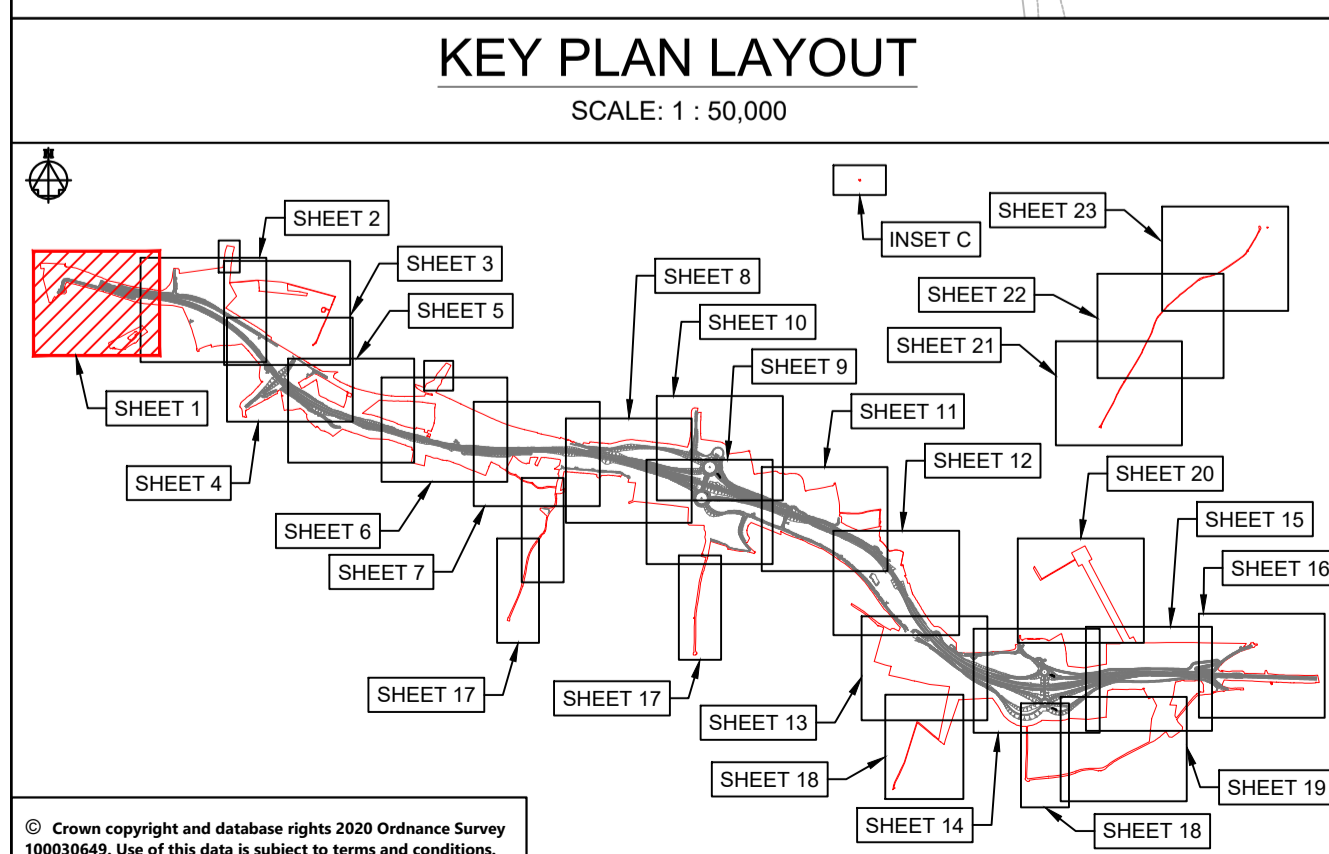
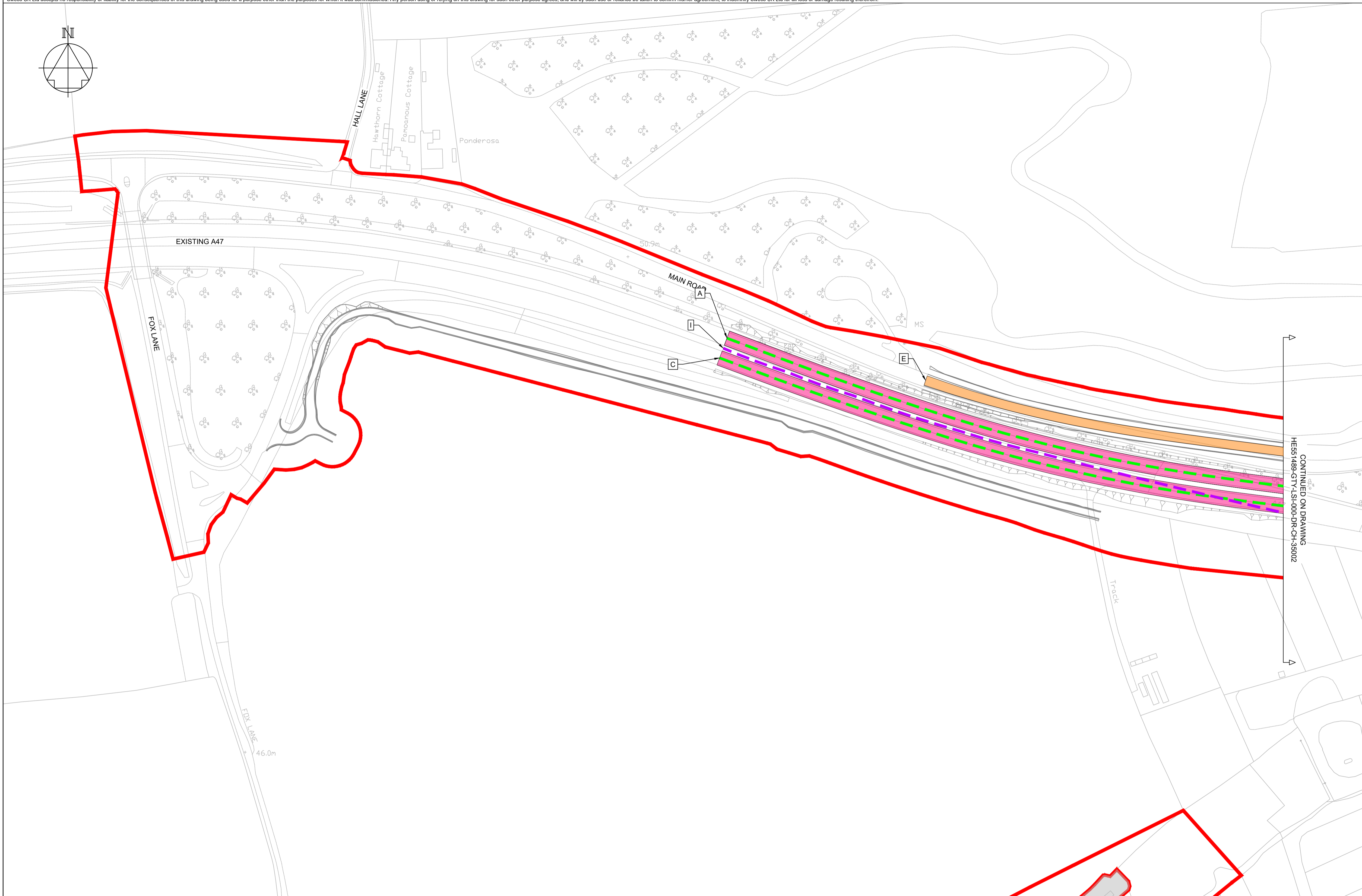

© Crown copyright and database rights 2020 Ordnance Survey 100030649. Use of this data is subject to terms and conditions.

NOTES

Purpose of use
FOR DCO SUBMISSION

Development Consent Order Number / Document
TR010038/APP/2.6(B)

- THESE PLANS SHOULD BE READ IN CONJUNCTION WITH OTHER PLANS AND DOCUMENTS IN THE DEVELOPMENT CONSENT ORDER.
- ALL DIMENSIONS ARE IN METRES UNLESS STATED OTHERWISE.

KEY TO SYMBOLS

- ORDER LIMITS
 - SCHEME DESIGN
 - AREA NOT INCLUDED IN THE ORDER LIMITS
- SPEED LIMITS**
- EXISTING EXTENTS OF 50MPH SPEED LIMIT
 - PROPOSED EXTENTS OF 50MPH SPEED LIMIT
 - PROPOSED EXTENTS OF 60MPH SPEED LIMIT
 - PROPOSED EXTENTS OF NATIONAL SPEED LIMIT
- RESTRICTIONS ON TRAFFIC MOVEMENT**
- PROPOSED CLEARWAY EXTENTS ON TRUNK ROAD
 - EXTENTS OF CLEARWAY TO BE REVOKED ALONG EXISTING A47
 - PROPOSED WAITING TIME RESTRICTION
 - ROADS TO BECOME DE-RESTRICTED ROADS
- REFERENCE POINTS**
- A HIGHWAYS WITH AMENDMENTS TO TRAFFIC REGULATIONS

REV	DATE	REVISION NOTE	ORG	CHKD	APPD
P01	25/02/21	DCO SUBMISSION	RK	JHar	MR
P02	11/03/21	DCO SUBMISSION	AKno	MR	MR
C01	11/03/21	DCO SUBMISSION	AKno	MR	MR
P03	24/06/21	S55 CHECKLIST AMENDMENTS	AKno	JHar	MR
C02	24/06/21	S55 CHECKLIST AMENDMENTS	AKno	JHar	MR

DESIGNER
SWECO

CONTRACTOR
GallifordTry

CLIENT
highways england

PROJECT TITLE
A47 NORTH TUDDENHAM TO EASTON DUALLING

PROJECT STAGE
PCF STAGE 3

DRAWING TITLE
**TRAFFIC REGULATIONS PLANS
REGULATION 5(2)(o)
SHEET 1 OF 23**

SUITABILITY
AUTHORISED AS STAGE 3 COMPLETED

SHEET SIZE A1	SCALE 1:1250	STATUS A3	REVISION C02
-------------------------	------------------------	---------------------	------------------------

DRAWING NUMBER
HE551489-GTY-LSI-000-DR-CH-35001



This drawing should not be relied on or used in circumstances other than those for which it was originally prepared and for which Sweco UK Ltd was commissioned. Sweco UK Ltd accepts no responsibility for this drawing to any party other than the person by whom it was commissioned. This drawing has been prepared on behalf of Galliford Try by Sweco UK Ltd for the titled project or named part thereof and should not be relied upon or used for any other project without an independent check being carried out as to its suitability and prior written authority of Galliford Try being obtained. Sweco UK Ltd accepts no responsibility or liability for the consequences of this drawing being used for a purpose other than the purposes for which it was commissioned. Any person using or relying on this drawing for such other purpose agrees, and will by such use or reliance be taken to confirm his/her agreement, to indemnify Sweco UK Ltd for all loss or damage resulting therefrom.

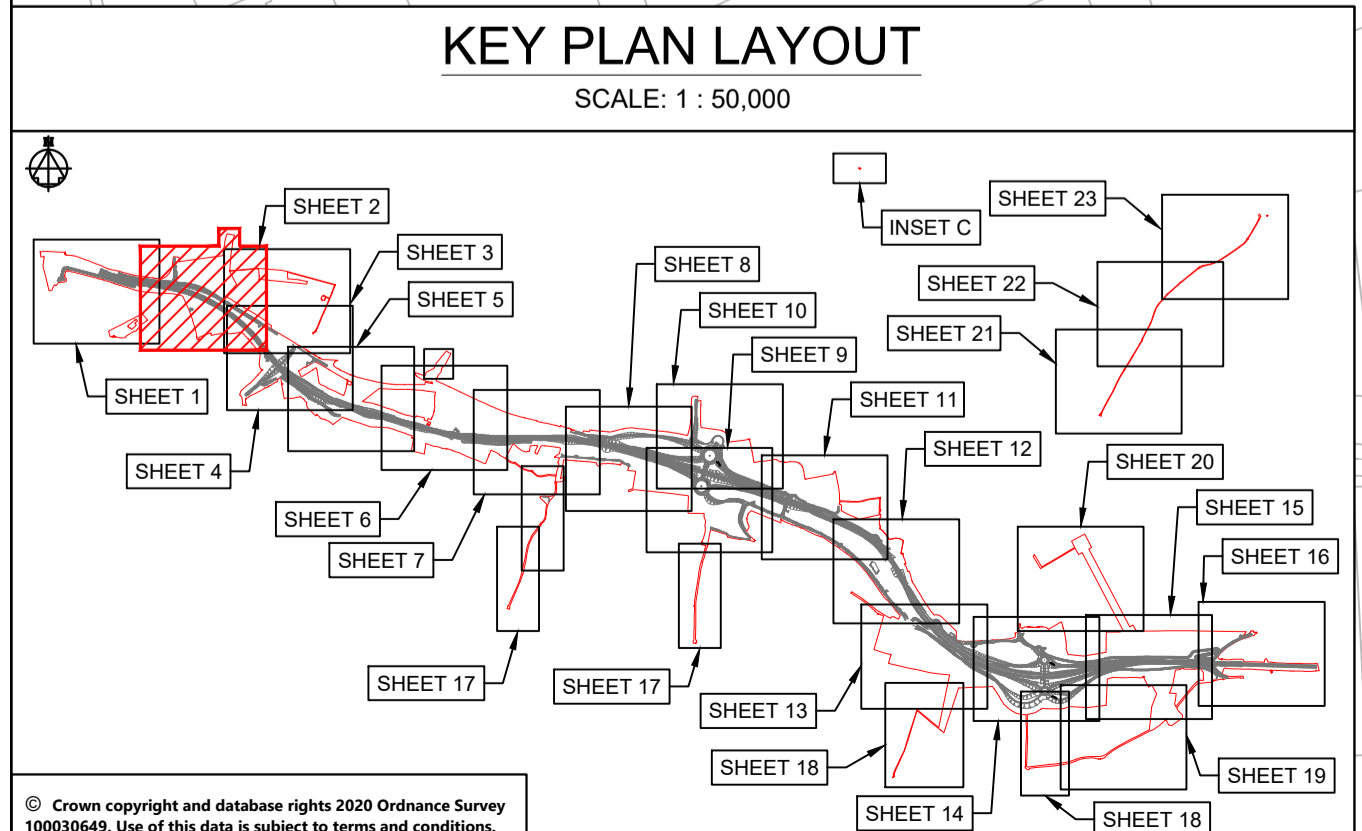
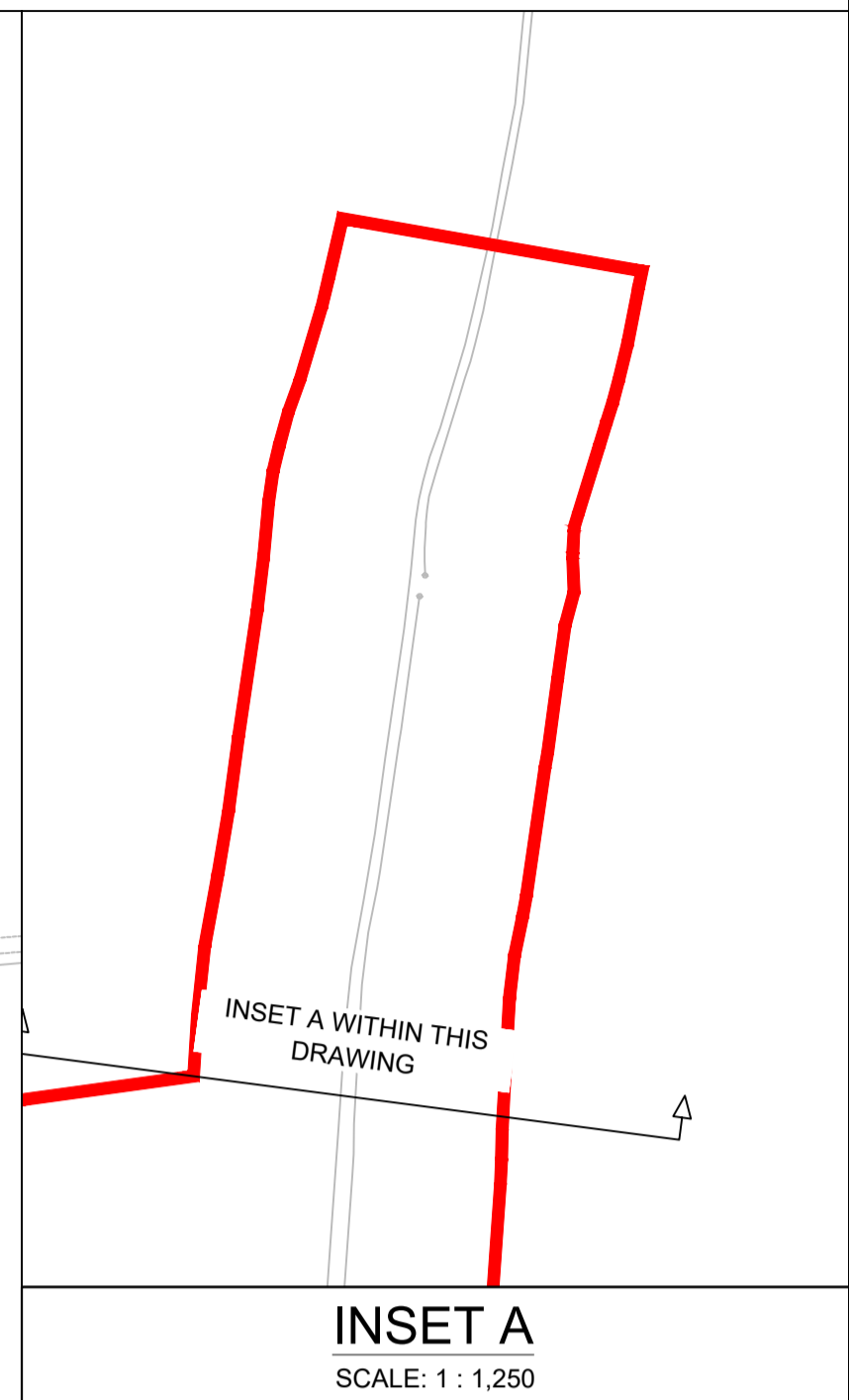
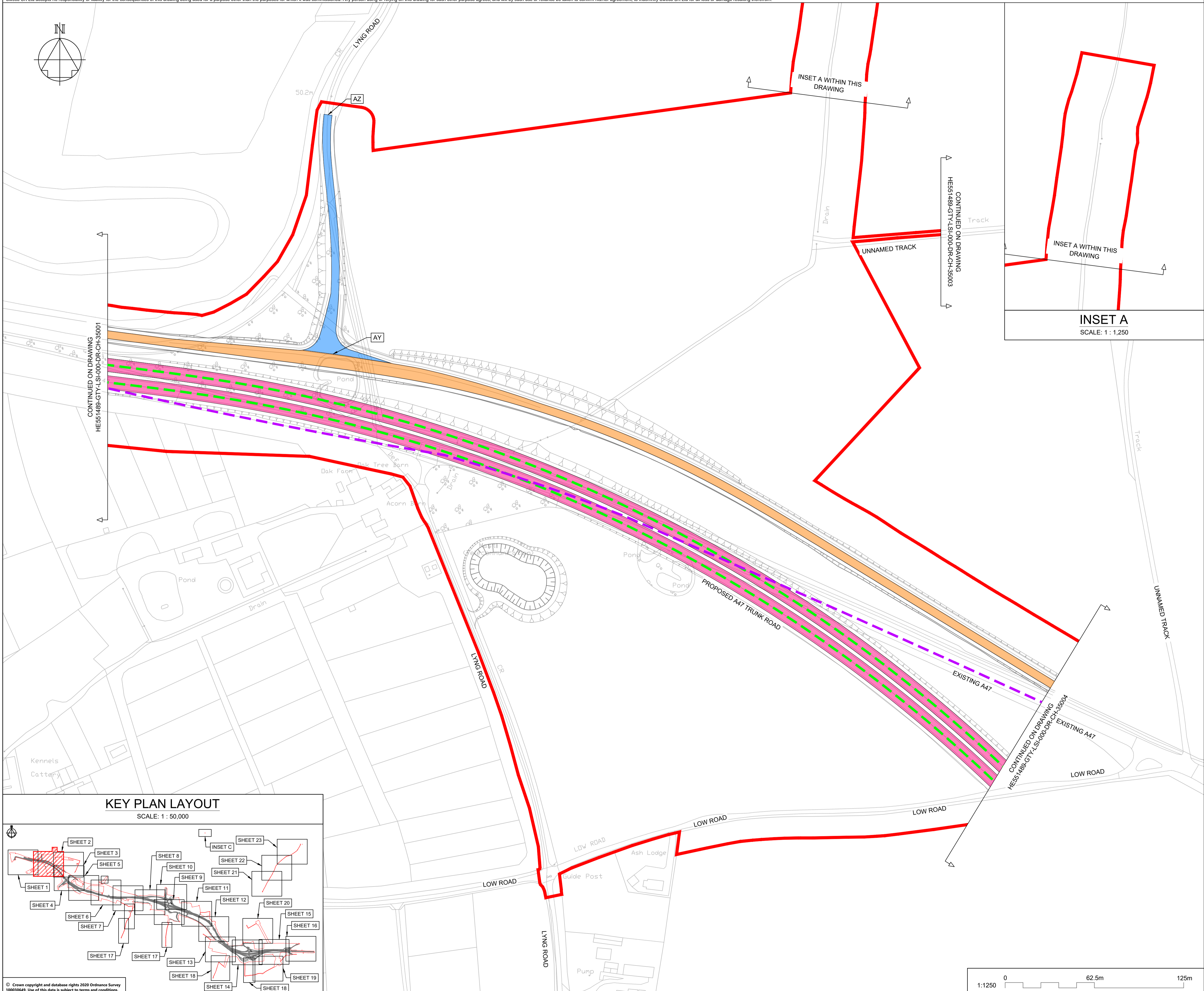

NOTES

Purpose of use
FOR DCO SUBMISSION

Development Consent Order Number / Document
TR010038/APP/2.6(C)

- THESE PLANS SHOULD BE READ IN CONJUNCTION WITH OTHER PLANS AND DOCUMENTS IN THE DEVELOPMENT CONSENT ORDER.
- ALL DIMENSIONS ARE IN METRES UNLESS STATED OTHERWISE.

- KEY TO SYMBOLS**
- ORDER LIMITS
 - SCHEME DESIGN
 - AREA NOT INCLUDED IN THE ORDER LIMITS
- SPEED LIMITS**
- EXISTING EXTENTS OF 50MPH SPEED LIMIT
 - PROPOSED EXTENTS OF 50MPH SPEED LIMIT
 - PROPOSED EXTENTS OF 60MPH SPEED LIMIT
 - PROPOSED EXTENTS OF NATIONAL SPEED LIMIT
- RESTRICTIONS ON TRAFFIC MOVEMENT**
- PROPOSED CLEARWAY EXTENTS ON TRUNK ROAD
 - EXTENTS OF CLEARWAY TO BE REVOKED ALONG EXISTING A47
 - PROPOSED WAITING TIME RESTRICTION
 - ROADS TO BECOME DE-RESTRICTED ROADS
- REFERENCE POINTS**
- HIGHWAYS WITH AMENDMENTS TO TRAFFIC REGULATIONS

REV	DATE	REVISION NOTE	ORG	CHKD	APPD
P01	25/02/21	DCO SUBMISSION	RK	JHar	MR
P02	11/03/21	DCO SUBMISSION	AKno	MR	MR
C01	11/03/21	DCO SUBMISSION	AKno	MR	MR
P03	24/06/21	S55 CHECKLIST AMENDMENTS	AKno	JHar	MR
C02	24/06/21	S55 CHECKLIST AMENDMENTS	AKno	JHar	MR

DESIGNER
SWECO

CONTRACTOR
GallifordTry

CLIENT
highways england

PROJECT TITLE
A47 NORTH TUDDENHAM TO EASTON DUALLING

PROJECT STAGE
PCF STAGE 3

DRAWING TITLE
**TRAFFIC REGULATIONS PLANS
REGULATION 5(2)(o)
SHEET 2 OF 23**

SUITABILITY
AUTHORISED AS STAGE 3 COMPLETED

SHEET SIZE: **A1** SCALE: **1:1250** STATUS: **A3** REVISION: **C02**

DRAWING NUMBER
HE551489-GTY-LSI-000-DR-CH-35002

© Crown copyright and database rights 2020 Ordnance Survey 100030649. Use of this data is subject to terms and conditions.

This drawing should not be relied on or used in circumstances other than those for which it was originally prepared and for which Sweco UK Ltd was commissioned. Sweco UK Ltd accepts no responsibility for this drawing to any party other than the person by whom it was commissioned. This drawing has been prepared on behalf of Galliford Try by Sweco UK Ltd for the titled project or named part thereof and should not be relied upon or used for any other project without an independent check being carried out as to its suitability and prior written authority of Galliford Try being obtained. Sweco UK Ltd accepts no responsibility or liability for the consequences of this drawing being used for a purpose other than the purposes for which it was commissioned. Any person using or relying on this drawing for such other purpose agrees, and will by such use or reliance be taken to confirm his/her agreement, to indemnify Sweco UK Ltd for all loss or damage resulting therefrom.

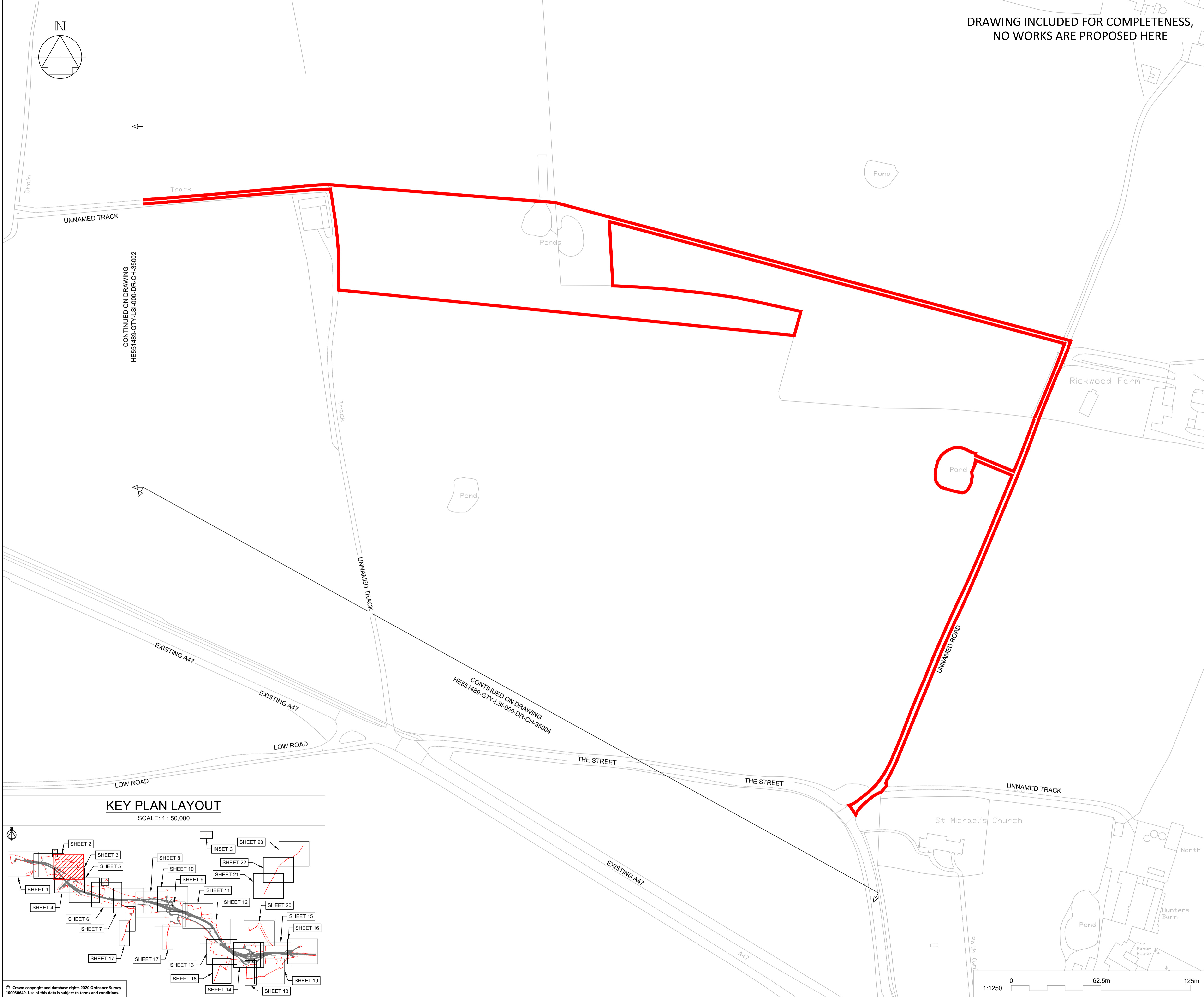

DRAWING INCLUDED FOR COMPLETENESS,
NO WORKS ARE PROPOSED HERE

NOTES

Purpose of use
FOR DCO SUBMISSION

Development Consent Order Number / Document
TR010038/APP/2.6(D)

- THESE PLANS SHOULD BE READ IN CONJUNCTION WITH OTHER PLANS AND DOCUMENTS IN THE DEVELOPMENT CONSENT ORDER.
- ALL DIMENSIONS ARE IN METRES UNLESS STATED OTHERWISE.

KEY TO SYMBOLS

- ORDER LIMITS
 - SCHEME DESIGN
 - AREA NOT INCLUDED IN THE ORDER LIMITS
- SPEED LIMITS**
- EXISTING EXTENTS OF 50MPH SPEED LIMIT
 - PROPOSED EXTENTS OF 50MPH SPEED LIMIT
 - PROPOSED EXTENTS OF 60MPH SPEED LIMIT
 - PROPOSED EXTENTS OF NATIONAL SPEED LIMIT
- RESTRICTIONS ON TRAFFIC MOVEMENT**
- PROPOSED CLEARWAY EXTENTS ON TRUNK ROAD
 - EXTENTS OF CLEARWAY TO BE REVOKED ALONG EXISTING A47
 - PROPOSED WAITING TIME RESTRICTION
 - ROADS TO BECOME DE-RESTRICTED ROADS
- REFERENCE POINTS**
- HIGHWAYS WITH AMENDMENTS TO TRAFFIC REGULATIONS

REV	DATE	REVISION NOTE	ORG	CHKD	APPD
P01	25/02/21	DCO SUBMISSION	RK	JHar	MR
P02	11/03/21	DCO SUBMISSION	AKno	MR	MR
C01	11/03/21	DCO SUBMISSION	AKno	MR	MR
P03	24/06/21	S55 CHECKLIST AMENDMENTS	AKno	JHar	MR
C02	24/06/21	S55 CHECKLIST AMENDMENTS	AKno	JHar	MR

DESIGNER

CONTRACTOR

CLIENT

PROJECT TITLE
A47 NORTH TUDDENHAM TO EASTON DUALLING

PROJECT STAGE
PCF STAGE 3

DRAWING TITLE
**TRAFFIC REGULATIONS PLANS
REGULATION 5(2)(o)
SHEET 3 OF 23**

SUITABILITY
AUTHORISED AS STAGE 3 COMPLETED

SHEET SIZE A1	SCALE 1:1250	STATUS A3	REVISION C02
-------------------------	------------------------	---------------------	------------------------

DRAWING NUMBER
HE551489-GTY-LSI-000-DR-CH-35003

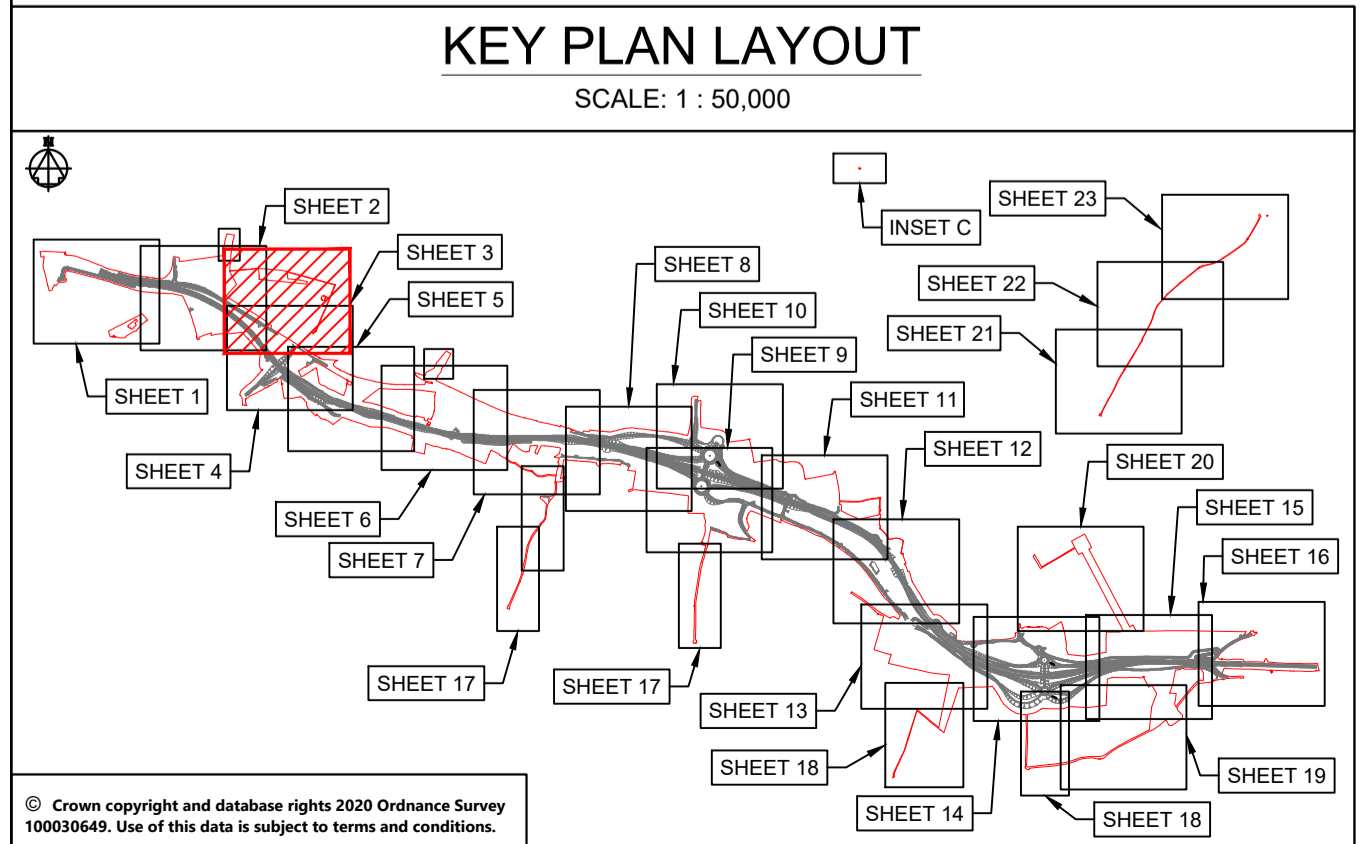

© Crown copyright and database rights 2020 Ordnance Survey 100030649. Use of this data is subject to terms and conditions.

This drawing should not be relied on or used in circumstances other than those for which it was originally prepared and for which Sweco UK Ltd was commissioned. Sweco UK Ltd accepts no responsibility for this drawing to any party other than the person by whom it was commissioned. This drawing has been prepared on behalf of Galliford Try by Sweco UK Ltd for the titled project or named part thereof and should not be relied upon or used for any other project without an independent check being carried out as to its suitability and prior written authority of Galliford Try being obtained. Sweco UK Ltd accepts no responsibility or liability for the consequences of this drawing being used for a purpose other than the purposes for which it was commissioned. Any person using or relying on this drawing for such other purpose agrees, and will by such use or reliance be taken to confirm his/her agreement, to indemnify Sweco UK Ltd for all loss or damage resulting therefrom.

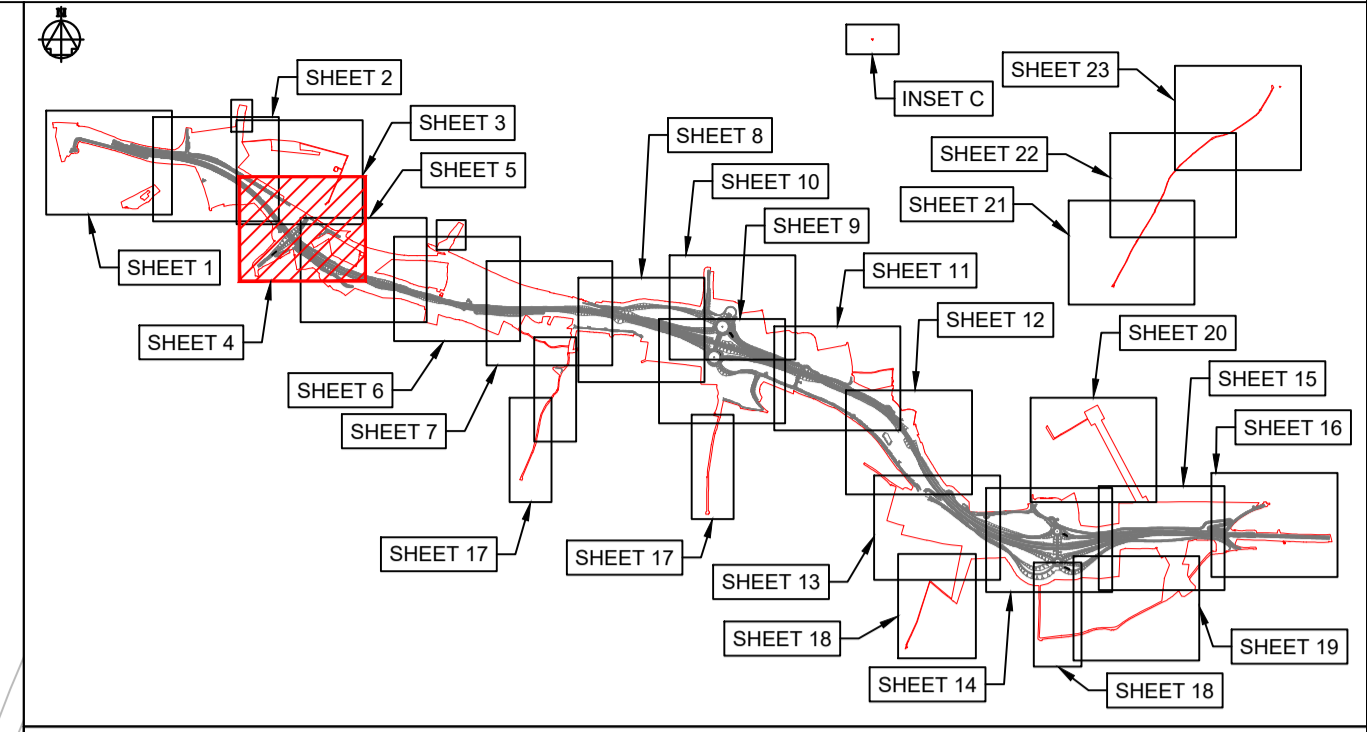
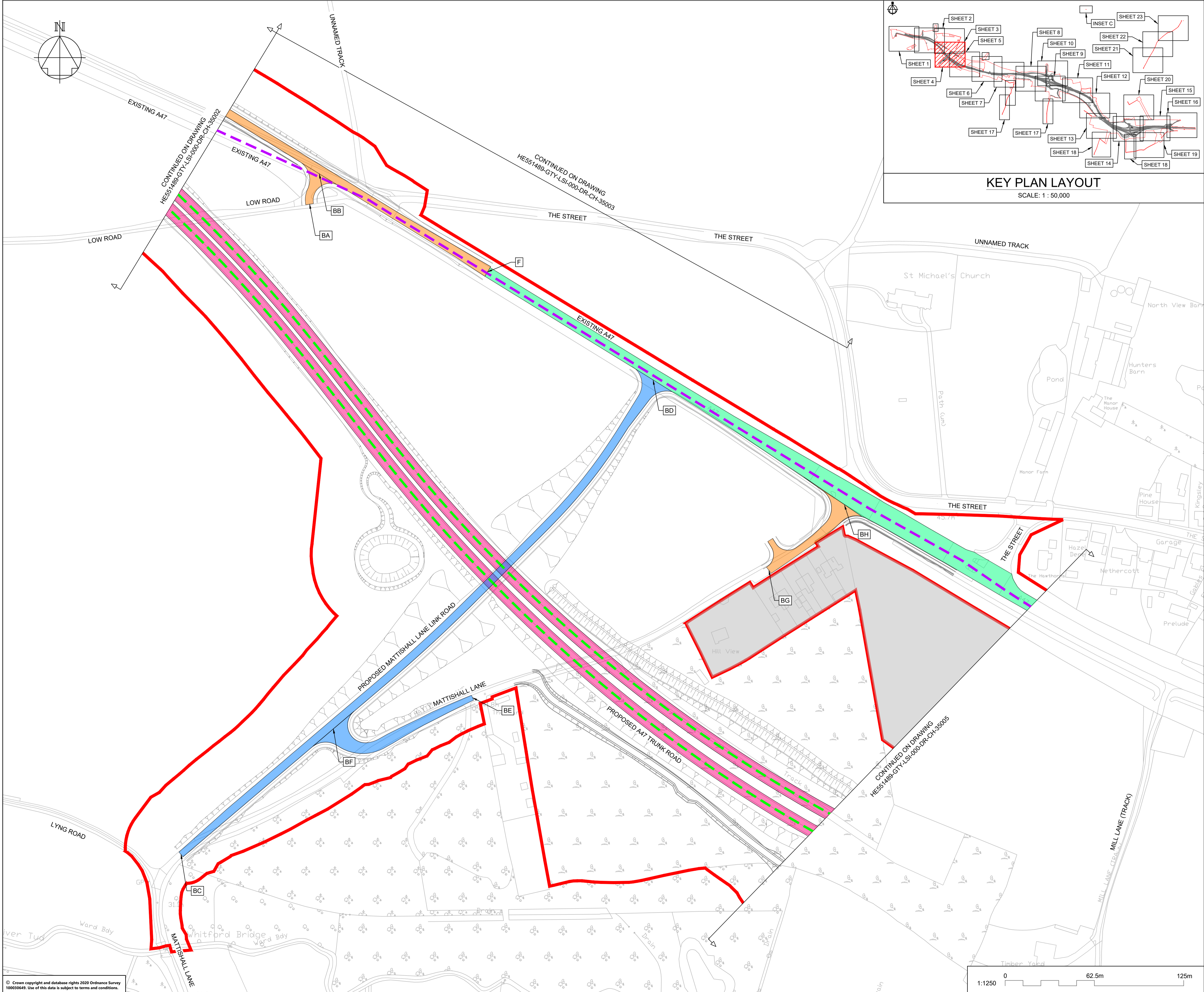

KEY PLAN LAYOUT
SCALE: 1 : 50,000

NOTES

Purpose of use
FOR DCO SUBMISSION

Development Consent Order Number / Document
TR010038/APP/2.6(E)

- THESE PLANS SHOULD BE READ IN CONJUNCTION WITH OTHER PLANS AND DOCUMENTS IN THE DEVELOPMENT CONSENT ORDER.
- ALL DIMENSIONS ARE IN METRES UNLESS STATED OTHERWISE.

KEY TO SYMBOLS

- ORDER LIMITS
- SCHEME DESIGN
- AREA NOT INCLUDED IN THE ORDER LIMITS
- SPEED LIMITS**
 - EXISTING EXTENTS OF 50MPH SPEED LIMIT
 - PROPOSED EXTENTS OF 50MPH SPEED LIMIT
 - PROPOSED EXTENTS OF 60MPH SPEED LIMIT
 - PROPOSED EXTENTS OF NATIONAL SPEED LIMIT
- RESTRICTIONS ON TRAFFIC MOVEMENT**
 - PROPOSED CLEARWAY EXTENTS ON TRUNK ROAD
 - EXTENTS OF CLEARWAY TO BE REVOKED ALONG EXISTING A47
 - PROPOSED WAITING TIME RESTRICTION
 - ROADS TO BECOME DE-RESTRICTED ROADS
- REFERENCE POINTS**
 - HIGHWAYS WITH AMENDMENTS TO TRAFFIC REGULATIONS

REV	DATE	REVISION NOTE	ORG	CHKD	APPD
P01	25/02/21	DCO SUBMISSION	RK	JHar	MR
P02	11/03/21	DCO SUBMISSION	AKno	MR	MR
C01	11/03/21	DCO SUBMISSION	AKno	MR	MR
P03	24/06/21	S55 CHECKLIST AMENDMENTS	AKno	JHar	MR
C02	24/06/21	S55 CHECKLIST AMENDMENTS	AKno	JHar	MR

DESIGNER
SWECO

CONTRACTOR
GallifordTry

CLIENT
highways england

PROJECT TITLE
A47 NORTH TUDDENHAM TO EASTON DUALLING

PROJECT STAGE
PCF STAGE 3

DRAWING TITLE
**TRAFFIC REGULATIONS PLANS
REGULATION 5(2)(o)
SHEET 4 OF 23**

SUITABILITY
AUTHORISED AS STAGE 3 COMPLETED

SHEET SIZE A1	SCALE 1:1250	STATUS A3	REVISION C02
-------------------------	------------------------	---------------------	------------------------

DRAWING NUMBER
HE551489-GTY-LSI-000-DR-CH-35004

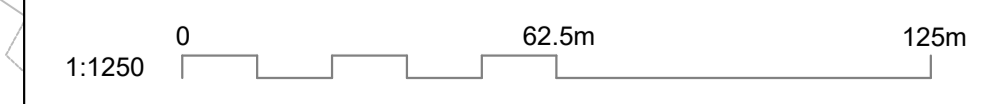

This drawing should not be relied on or used in circumstances other than those for which it was originally prepared and for which Sweco UK Ltd was commissioned. Sweco UK Ltd accepts no responsibility for this drawing to any party other than the person by whom it was commissioned. This drawing has been prepared on behalf of Galliford Try by Sweco UK Ltd for the titled project or named part thereof and should not be relied upon or used for any other project without an independent check being carried out as to its suitability and prior written authority of Galliford Try being obtained. Sweco UK Ltd accepts no responsibility or liability for the consequences of this drawing being used for a purpose other than the purposes for which it was commissioned. Any person using or relying on this drawing for such other purpose agrees, and will by such use or reliance be taken to indemnify Sweco UK Ltd for all loss or damage resulting therefrom.

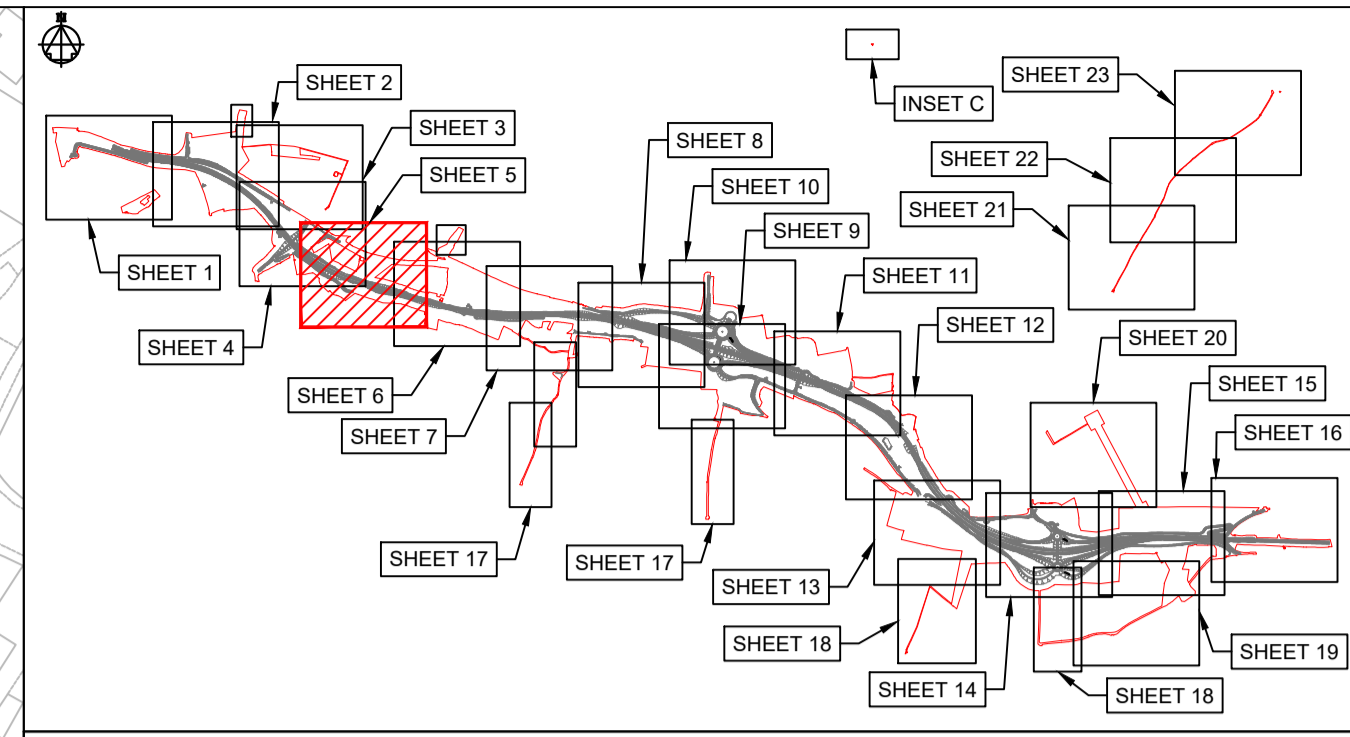
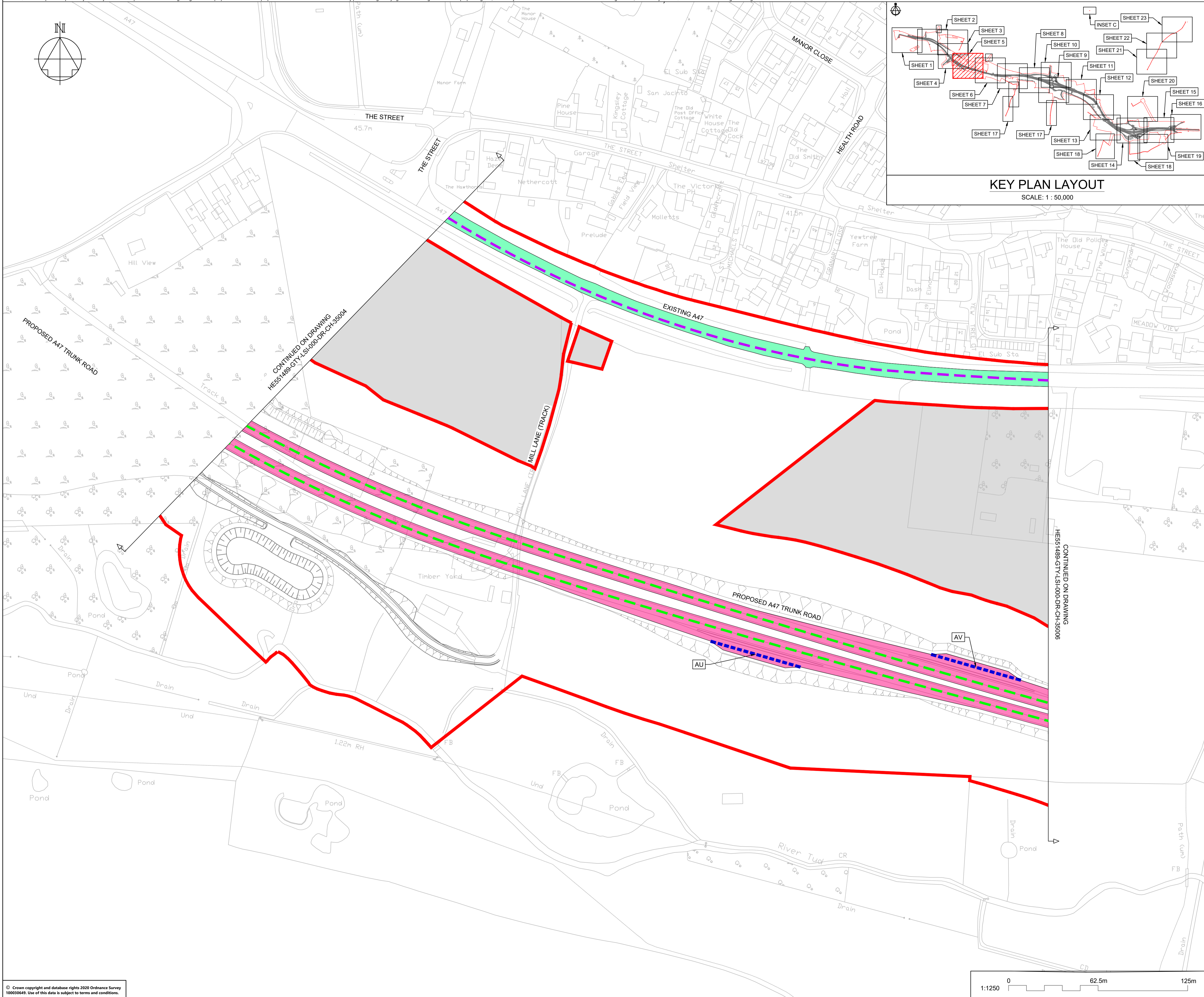
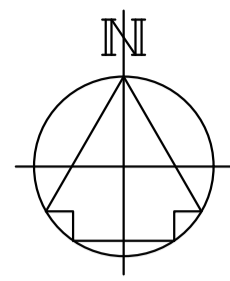

KEY PLAN LAYOUT
SCALE: 1 : 50,000

NOTES

Purpose of use
FOR DCO SUBMISSION

Development Consent Order Number / Document
TR010038/APP/2.6(F)

- THESE PLANS SHOULD BE READ IN CONJUNCTION WITH OTHER PLANS AND DOCUMENTS IN THE DEVELOPMENT CONSENT ORDER.
- ALL DIMENSIONS ARE IN METRES UNLESS STATED OTHERWISE.

KEY TO SYMBOLS

- ORDER LIMITS
- SCHEME DESIGN
- AREA NOT INCLUDED IN THE ORDER LIMITS
- SPEED LIMITS**
- EXISTING EXTENTS OF 50MPH SPEED LIMIT
- PROPOSED EXTENTS OF 50MPH SPEED LIMIT
- PROPOSED EXTENTS OF 60MPH SPEED LIMIT
- PROPOSED EXTENTS OF NATIONAL SPEED LIMIT
- RESTRICTIONS ON TRAFFIC MOVEMENT**
- PROPOSED CLEARWAY EXTENTS ON TRUNK ROAD
- EXTENTS OF CLEARWAY TO BE REVOKED ALONG EXISTING A47
- PROPOSED WAITING TIME RESTRICTION
- ROADS TO BECOME DE-RESTRICTED ROADS
- REFERENCE POINTS**
- HIGHWAYS WITH AMENDMENTS TO TRAFFIC REGULATIONS

REV	DATE	REVISION NOTE	ORG	CHKD	APPD
P01	25/02/21	DCO SUBMISSION	RK	JHar	MR
P02	11/03/21	DCO SUBMISSION	AKno	MR	MR
C01	11/03/21	DCO SUBMISSION	AKno	MR	MR
P03	24/06/21	S55 CHECKLIST AMENDMENTS	AKno	JHar	MR
C02	24/06/21	S55 CHECKLIST AMENDMENTS	AKno	JHar	MR

DESIGNER
SWECO

CONTRACTOR
GallifordTry

CLIENT
highways england

PROJECT TITLE
A47 NORTH TUDDENHAM TO EASTON DUALLING

PROJECT STAGE
PCF STAGE 3

DRAWING TITLE
**TRAFFIC REGULATIONS PLANS
REGULATION 5(2)(o)
SHEET 5 OF 23**

SUITABILITY
AUTHORISED AS STAGE 3 COMPLETED

SHEET SIZE A1	SCALE 1:1250	STATUS A3	REVISION C02
-------------------------	------------------------	---------------------	------------------------

DRAWING NUMBER
HE551489-GTY-LSI-000-DR-CH-35005

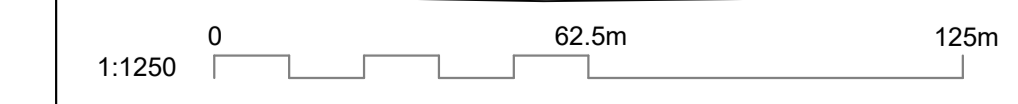

This drawing should not be relied on or used in circumstances other than those for which it was originally prepared and for which Sweco UK Ltd was commissioned. Sweco UK Ltd accepts no responsibility for this drawing to any party other than the person by whom it was commissioned. This drawing has been prepared on behalf of Galliford Try by Sweco UK Ltd for the titled project and should not be relied upon or used for any other project without an independent check being carried out as to its suitability and prior written authority of Galliford Try being obtained. Sweco UK Ltd accepts no responsibility or liability for the consequences of this drawing being used for a purpose other than the purposes for which it was commissioned. Any person using or relying on this drawing for such other purpose agrees, and will by such use or reliance be taken to confirm his/her agreement, to indemnify Sweco UK Ltd for all loss or damage resulting therefrom.

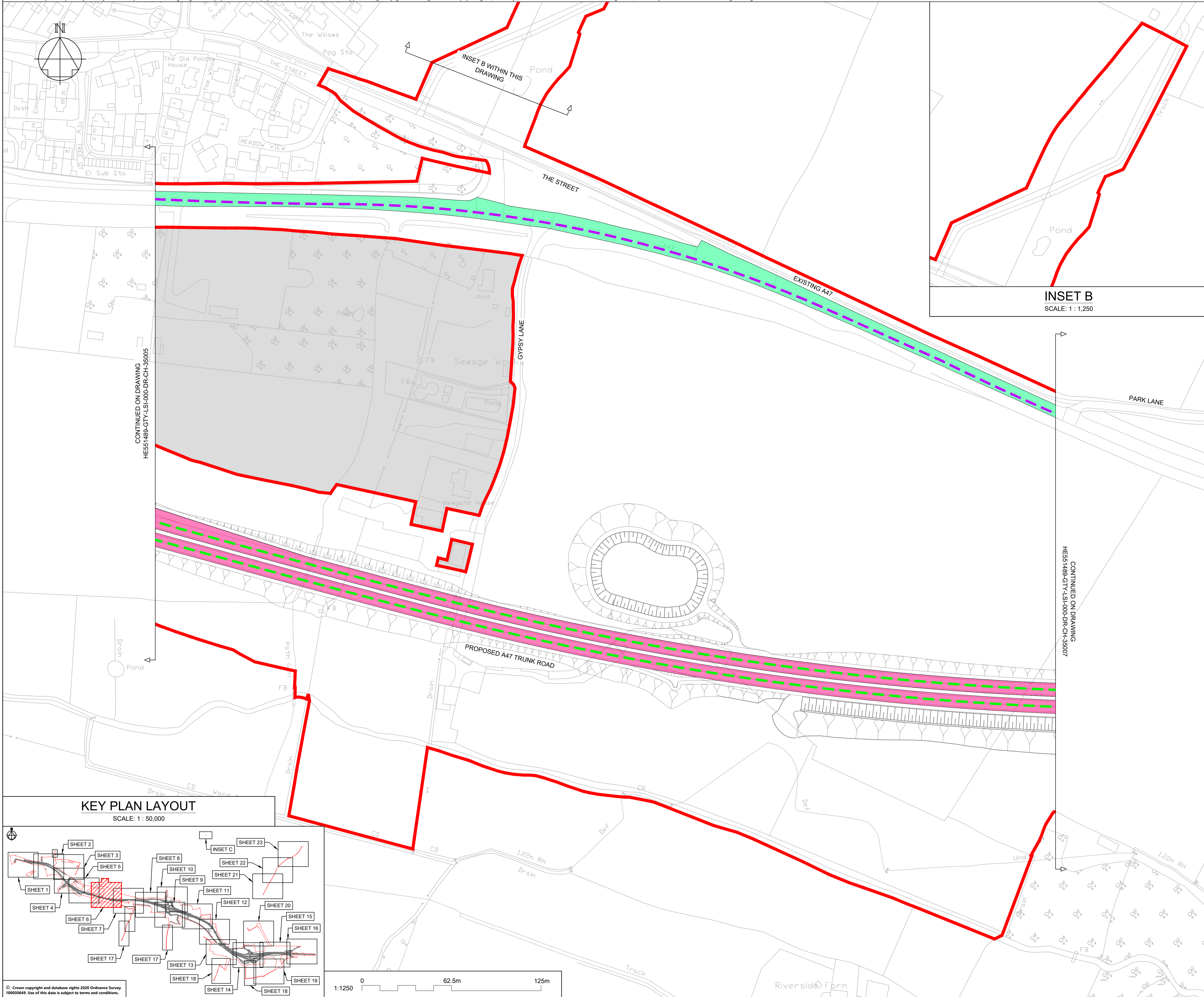

INSET B
SCALE: 1 : 1,250

KEY PLAN LAYOUT
SCALE: 1 : 50,000

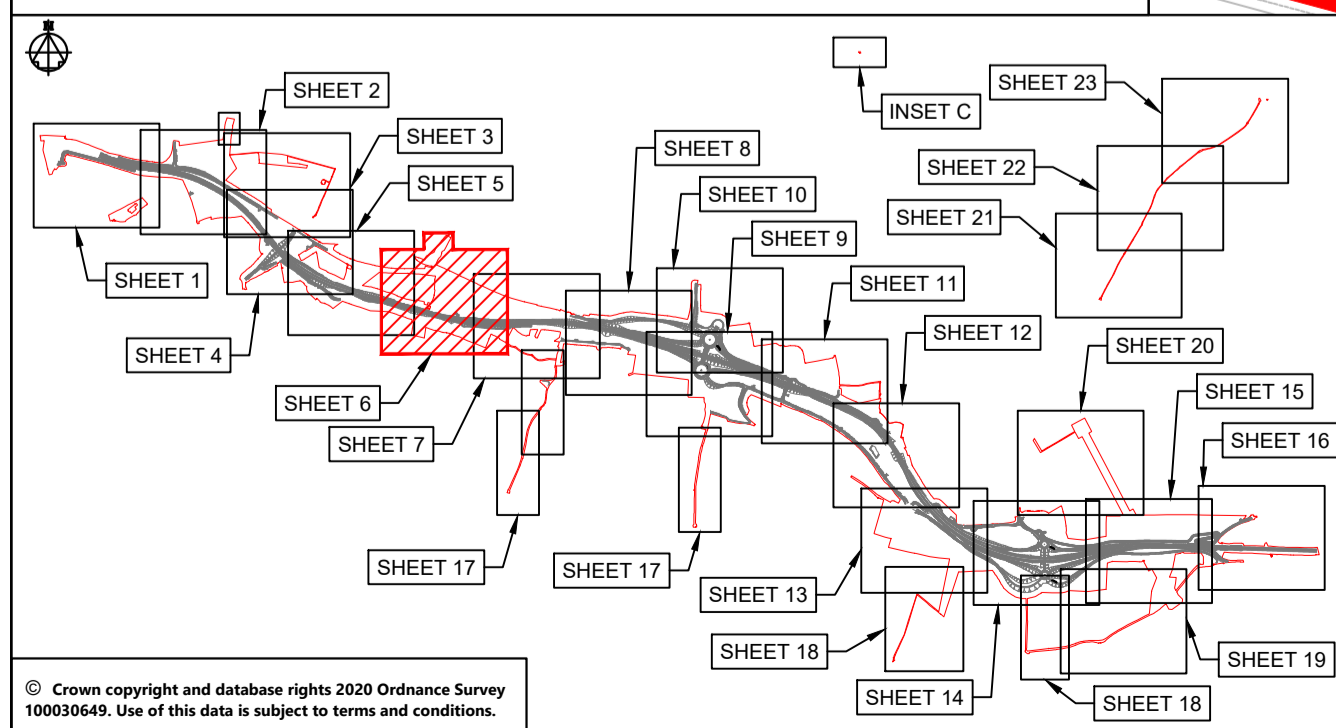

NOTES

Purpose of use
FOR DCO SUBMISSION

Development Consent Order Number / Document
TR010038/APP/2.6(G)

- THESE PLANS SHOULD BE READ IN CONJUNCTION WITH OTHER PLANS AND DOCUMENTS IN THE DEVELOPMENT CONSENT ORDER.
- ALL DIMENSIONS ARE IN METRES UNLESS STATED OTHERWISE.

- KEY TO SYMBOLS**
- ORDER LIMITS
 - SCHEME DESIGN
 - AREA NOT INCLUDED IN THE ORDER LIMITS
- SPEED LIMITS**
- EXISTING EXTENTS OF 50MPH SPEED LIMIT
 - PROPOSED EXTENTS OF 50MPH SPEED LIMIT
 - PROPOSED EXTENTS OF 60MPH SPEED LIMIT
 - PROPOSED EXTENTS OF NATIONAL SPEED LIMIT
- RESTRICTIONS ON TRAFFIC MOVEMENT**
- PROPOSED CLEARWAY EXTENTS ON TRUNK ROAD
 - EXTENTS OF CLEARWAY TO BE REVOKED ALONG EXISTING A47
 - PROPOSED WAITING TIME RESTRICTION
 - ROADS TO BECOME DE-RESTRICTED ROADS
- REFERENCE POINTS**
- HIGHWAYS WITH AMENDMENTS TO TRAFFIC REGULATIONS

REV	DATE	REVISION NOTE	ORG	CHKD	APPD
P01	25/02/21	DCO SUBMISSION	RK	JHar	MR
P02	11/03/21	DCO SUBMISSION	AKno	MR	MR
C01	11/03/21	DCO SUBMISSION	AKno	MR	MR
P03	24/06/21	S55 CHECKLIST AMENDMENTS	AKno	JHar	MR
C02	24/06/21	S55 CHECKLIST AMENDMENTS	AKno	JHar	MR

DESIGNER
SWECO

CONTRACTOR
GallifordTry

CLIENT
highways england

PROJECT TITLE
A47 NORTH TUDDENHAM TO EASTON DUALLING

PROJECT STAGE
PCF STAGE 3

DRAWING TITLE
**TRAFFIC REGULATIONS PLANS
REGULATION 5(2)(o)
SHEET 6 OF 23**

SUITABILITY
AUTHORISED AS STAGE 3 COMPLETED

SHEET SIZE A1	SCALE 1:1250	STATUS A3	REVISION C02
-------------------------	------------------------	---------------------	------------------------

DRAWING NUMBER
HE551489-GTY-LSI-000-DR-CH-35006

This drawing should not be relied on or used in circumstances other than those for which it was originally prepared and for which Sweco UK Ltd was commissioned. Sweco UK Ltd accepts no responsibility for this drawing to any party other than the person by whom it was commissioned. This drawing has been prepared on behalf of Galliford Try by Sweco UK Ltd for the titled project or named part thereof and should not be relied upon or used for any other project without an independent check being carried out as to its suitability and prior written authority of Galliford Try being obtained. Sweco UK Ltd accepts no responsibility or liability for the consequences of this drawing being used for a purpose other than that for which it was commissioned. Any person using or relying on this drawing for such other purpose agrees, and will by such use or reliance be taken to confirm his/her agreement, to indemnify Sweco UK Ltd for all loss or damage resulting therefrom.

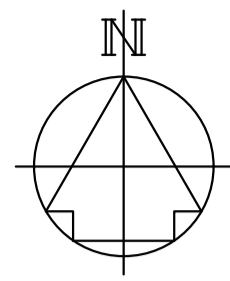

CONTINUED ON DRAWING
HE551489-GTY-LSI-000-DR-CH-35006

CONTINUED ON DRAWING
HE551489-GTY-LSI-000-DR-CH-35008

NOTES
Purpose of use FOR DCO SUBMISSION
Development Consent Order Number / Document TR010038/APP/2.6(H)
1. THESE PLANS SHOULD BE READ IN CONJUNCTION WITH OTHER PLANS AND DOCUMENTS IN THE DEVELOPMENT CONSENT ORDER. 2. ALL DIMENSIONS ARE IN METRES UNLESS STATED OTHERWISE.

KEY TO SYMBOLS	
	ORDER LIMITS
	SCHEME DESIGN
	AREA NOT INCLUDED IN THE ORDER LIMITS
SPEED LIMITS	
	EXISTING EXTENTS OF 50MPH SPEED LIMIT
	PROPOSED EXTENTS OF 50MPH SPEED LIMIT
	PROPOSED EXTENTS OF 60MPH SPEED LIMIT
	PROPOSED EXTENTS OF NATIONAL SPEED LIMIT
RESTRICTIONS ON TRAFFIC MOVEMENT	
	PROPOSED CLEARWAY EXTENTS ON TRUNK ROAD
	EXTENTS OF CLEARWAY TO BE REVOKED ALONG EXISTING A47
	PROPOSED WAITING TIME RESTRICTION
	ROADS TO BECOME DE-RESTRICTED ROADS
REFERENCE POINTS	
	HIGHWAYS WITH AMENDMENTS TO TRAFFIC REGULATIONS

REV	DATE	REVISION NOTE	ORG	CHKD	APPD
P01	25/02/21	DCO SUBMISSION	RK	JHar	MR
P02	11/03/21	DCO SUBMISSION	AKno	MR	MR
C01	11/03/21	DCO SUBMISSION	AKno	MR	MR
P03	24/06/21	S55 CHECKLIST AMENDMENTS	AKno	JHar	MR
C02	24/06/21	S55 CHECKLIST AMENDMENTS	AKno	JHar	MR

DESIGNER
SWECO

CONTRACTOR
GallifordTry

CLIENT
highways england

PROJECT TITLE
A47 NORTH TUDDENHAM TO EASTON DUALLING

PROJECT STAGE
PCF STAGE 3

DRAWING TITLE
**TRAFFIC REGULATIONS PLANS
REGULATION 5(2)(o)
SHEET 7 OF 23**

SUITABILITY
AUTHORISED AS STAGE 3 COMPLETED

SHEET SIZE A1	SCALE 1:1250	STATUS A3	REVISION C02
-------------------------	------------------------	---------------------	------------------------

DRAWING NUMBER
HE551489-GTY-LSI-000-DR-CH-35007

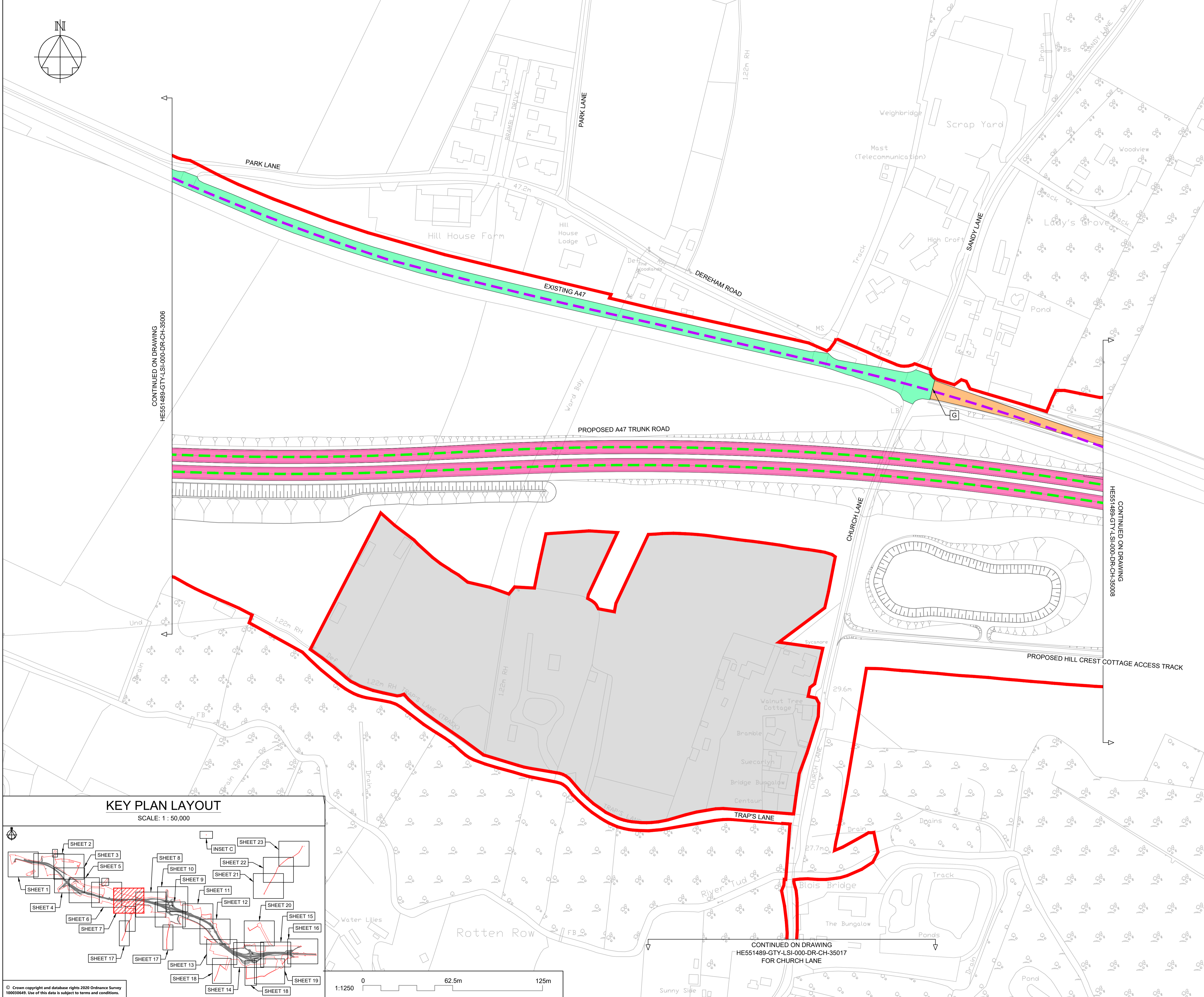

KEY PLAN LAYOUT

SCALE: 1 : 50,000

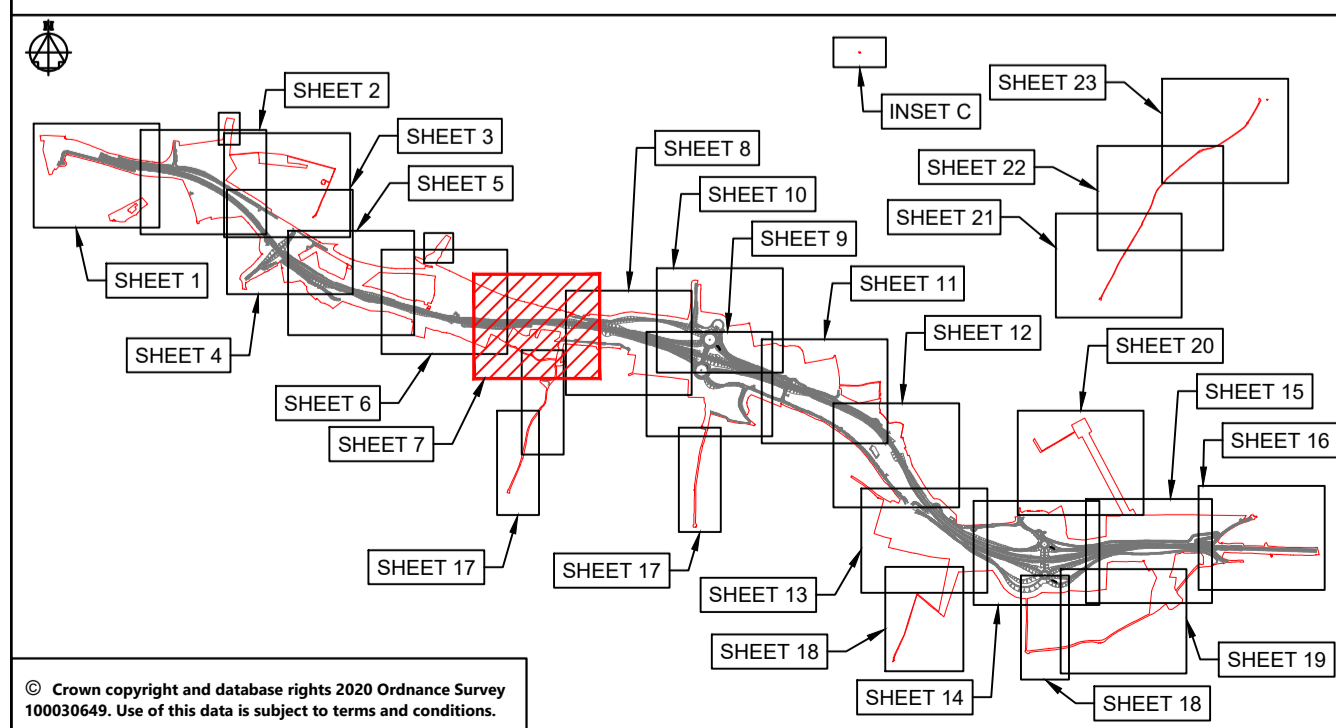

© Crown copyright and database rights 2020 Ordnance Survey 100030649. Use of this data is subject to terms and conditions.

CONTINUED ON DRAWING
HE551489-GTY-LSI-000-DR-CH-35017
FOR CHURCH LANE

This drawing should not be relied on or used in circumstances other than those for which it was originally prepared and for which Sweco UK Ltd was commissioned. Sweco UK Ltd accepts no responsibility for this drawing to any party other than the person by whom it was commissioned. This drawing has been prepared on behalf of Galliford Try by Sweco UK Ltd for the titled project or named part thereof and should not be relied upon or used for any other project without an independent check being carried out as to its suitability and prior written authority of Galliford Try being obtained. Sweco UK Ltd accepts no responsibility or liability for the consequences of this drawing being used for a purpose other than the purposes for which it was commissioned. Any person using or relying on this drawing for such other purpose agrees, and will by such use or reliance be taken to confirm his/her agreement, to indemnify Sweco UK Ltd for all loss or damage resulting therefrom.



NOTES

Purpose of use
FOR DCO SUBMISSION

Development Consent Order Number / Document
TR010038/APP/2.6(I)

- THESE PLANS SHOULD BE READ IN CONJUNCTION WITH OTHER PLANS AND DOCUMENTS IN THE DEVELOPMENT CONSENT ORDER.
- ALL DIMENSIONS ARE IN METRES UNLESS STATED OTHERWISE.

KEY TO SYMBOLS

- ORDER LIMITS
 - SCHEME DESIGN
 - AREA NOT INCLUDED IN THE ORDER LIMITS
- SPEED LIMITS**
- EXISTING EXTENTS OF 50MPH SPEED LIMIT
 - PROPOSED EXTENTS OF 50MPH SPEED LIMIT
 - PROPOSED EXTENTS OF 60MPH SPEED LIMIT
 - PROPOSED EXTENTS OF NATIONAL SPEED LIMIT
- RESTRICTIONS ON TRAFFIC MOVEMENT**
- PROPOSED CLEARWAY EXTENTS ON TRUNK ROAD
 - EXTENTS OF CLEARWAY TO BE REVOKED ALONG EXISTING A47
 - PROPOSED WAITING TIME RESTRICTION
 - ROADS TO BECOME DE-RESTRICTED ROADS
- REFERENCE POINTS**
- A HIGHWAYS WITH AMENDMENTS TO TRAFFIC REGULATIONS

REV	DATE	REVISION NOTE	ORG	CHKD	APPD
P01	25/02/21	DCO SUBMISSION	RK	JHar	MR
P02	11/03/21	DCO SUBMISSION	AKno	MR	MR
C01	11/03/21	DCO SUBMISSION	AKno	MR	MR
P03	24/06/21	S55 CHECKLIST AMENDMENTS	AKno	JHar	MR
C02	24/06/21	S55 CHECKLIST AMENDMENTS	AKno	JHar	MR

DESIGNER
SWECO

CONTRACTOR
GallifordTry

CLIENT
highways england

PROJECT TITLE
A47 NORTH TUDDENHAM TO EASTON DUALLING

PROJECT STAGE
PCF STAGE 3

DRAWING TITLE
**TRAFFIC REGULATIONS PLANS
REGULATION 5(2)(o)
SHEET 8 OF 23**

SUITABILITY
AUTHORISED AS STAGE 3 COMPLETED

SHEET SIZE A1	SCALE 1:1250	STATUS A3	REVISION C02
-------------------------	------------------------	---------------------	------------------------

DRAWING NUMBER
HE551489-GTY-LSI-000-DR-CH-35008

KEY PLAN LAYOUT

SCALE: 1 : 50,000

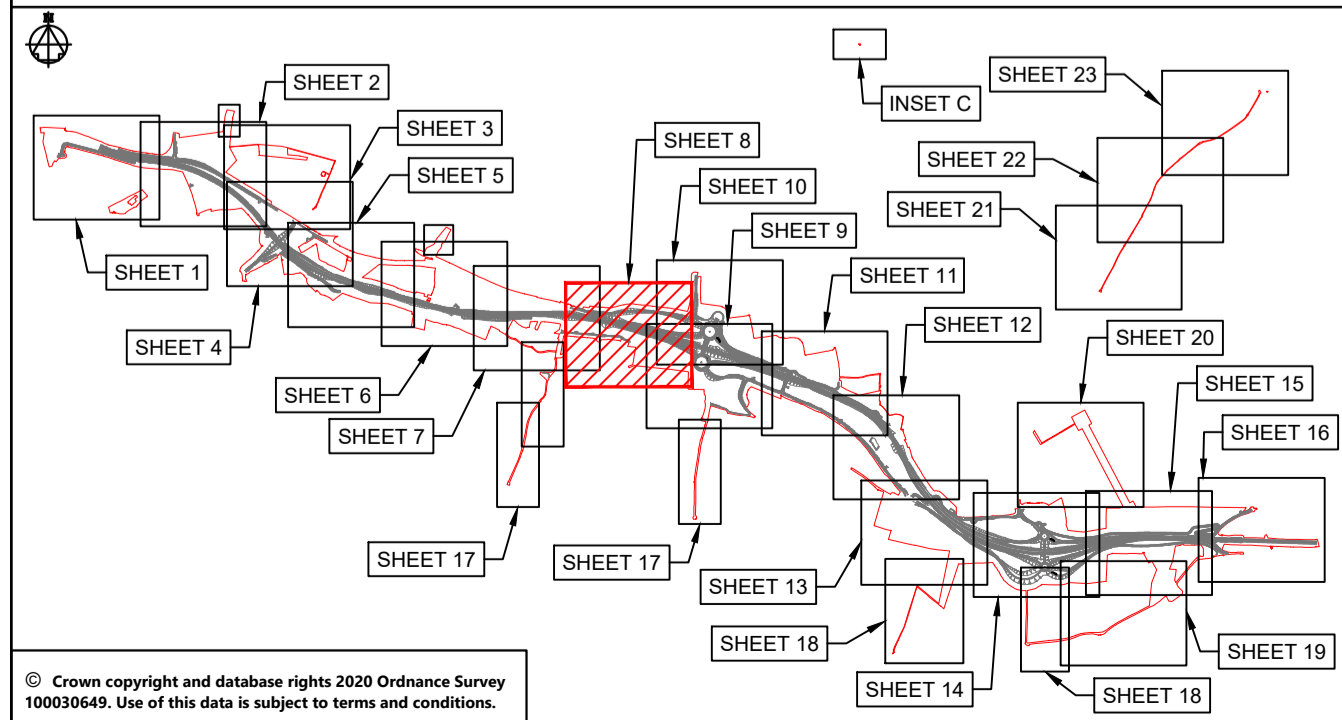

© Crown copyright and database rights 2020 Ordnance Survey 100030649. Use of this data is subject to terms and conditions.

This drawing should not be relied on or used in circumstances other than those for which it was originally prepared and for which Sweco UK Ltd was commissioned. Sweco UK Ltd accepts no responsibility for this drawing to any party other than the person by whom it was commissioned. This drawing has been prepared on behalf of Galliford Try by Sweco UK Ltd for the titled project or named part thereof and should not be relied upon or used for any other project without an independent check being carried out as to its suitability and prior written authority of Galliford Try being obtained. Sweco UK Ltd accepts no responsibility or liability for the consequences of this drawing being used for a purpose other than the purposes for which it was commissioned. Any person using or relying on this drawing for such other purpose agrees, and will by such use or reliance be taken to confirm his/her agreement, to indemnify Sweco UK Ltd for all loss or damage resulting therefrom.

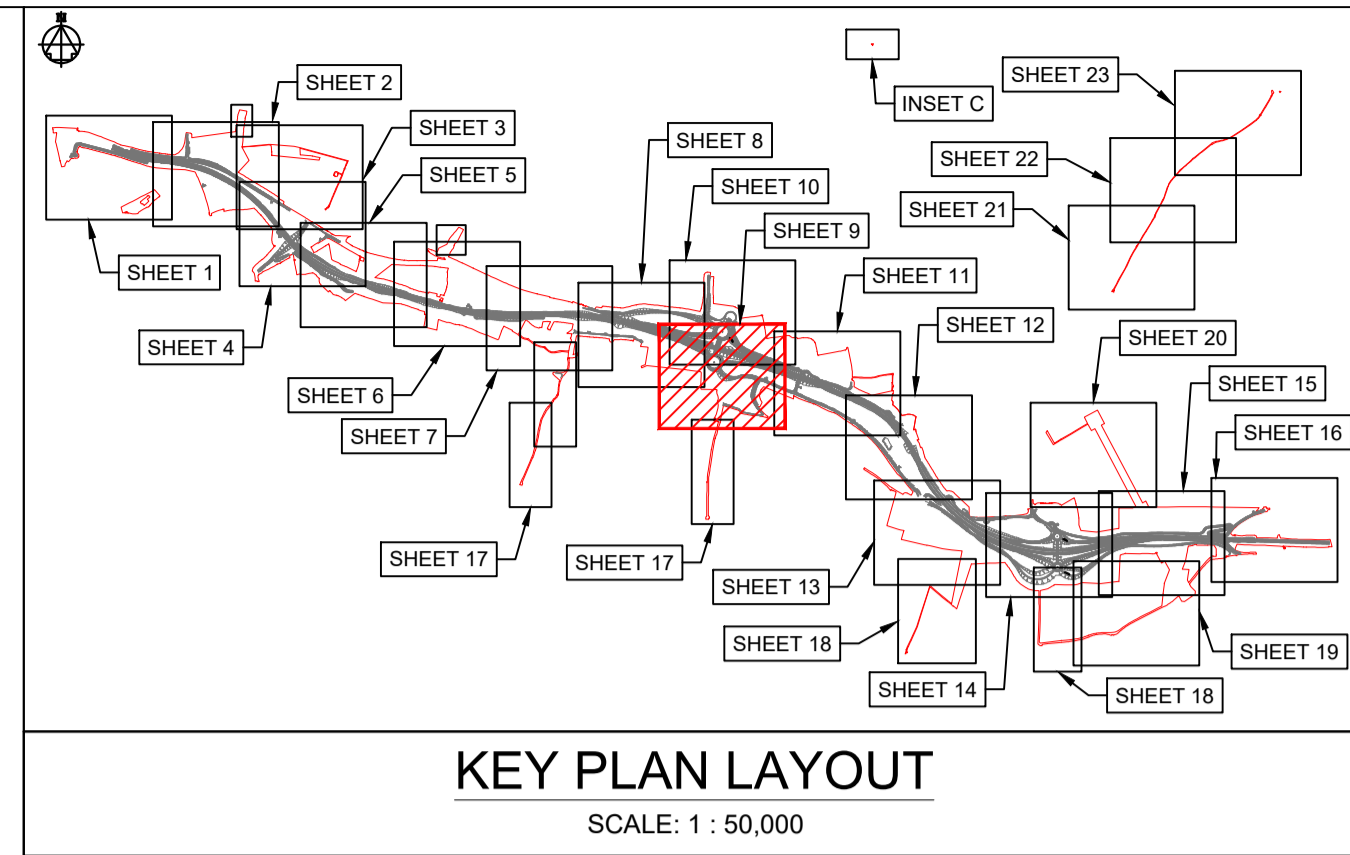
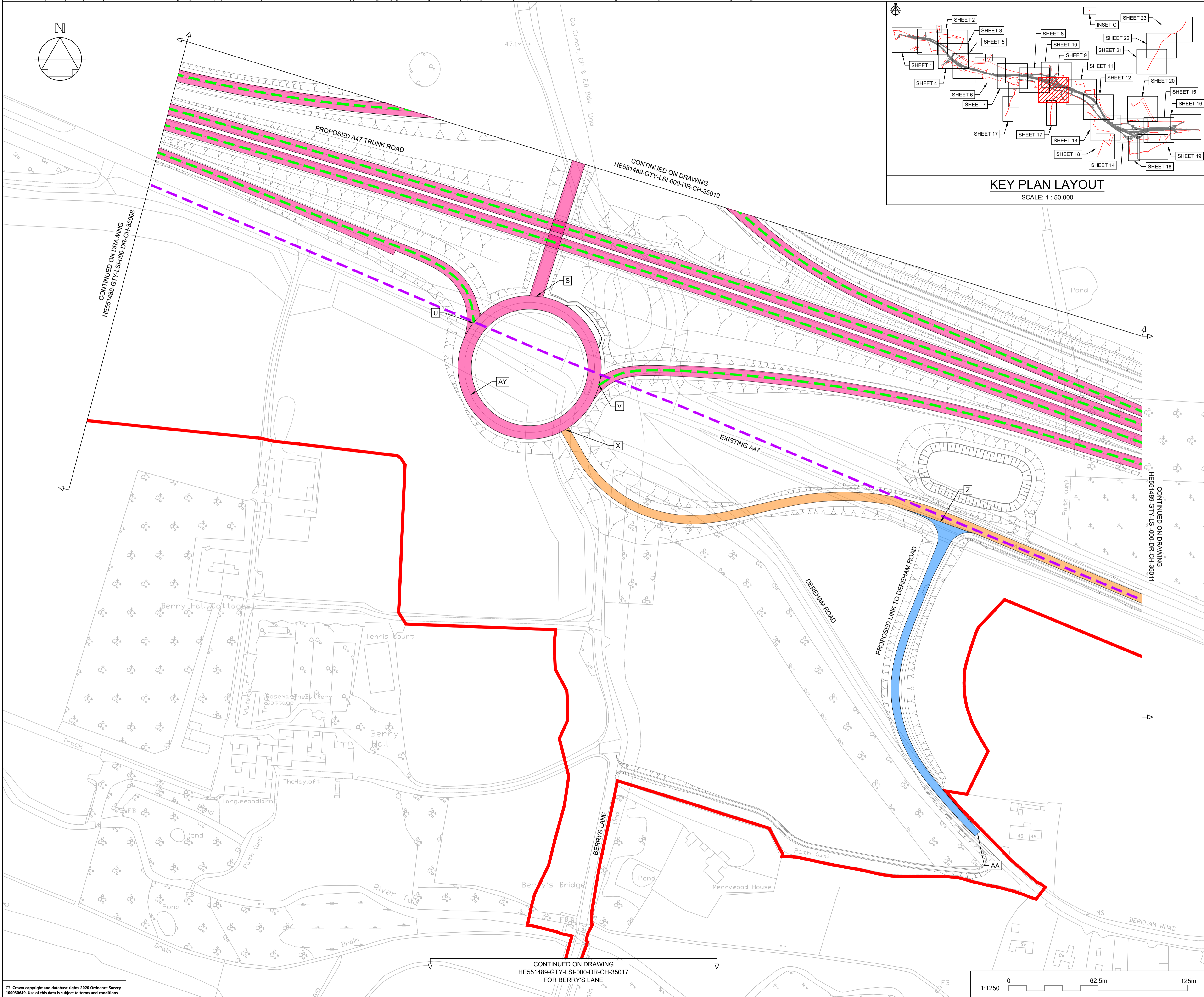
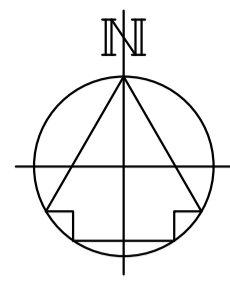

NOTES

Purpose of use
FOR DCO SUBMISSION

Development Consent Order Number / Document
TR010038/APP/2.6(J)

- THESE PLANS SHOULD BE READ IN CONJUNCTION WITH OTHER PLANS AND DOCUMENTS IN THE DEVELOPMENT CONSENT ORDER.
- ALL DIMENSIONS ARE IN METRES UNLESS STATED OTHERWISE.

KEY TO SYMBOLS

- ORDER LIMITS
 - SCHEME DESIGN
 - AREA NOT INCLUDED IN THE ORDER LIMITS
- SPEED LIMITS**
- EXISTING EXTENTS OF 50MPH SPEED LIMIT
 - PROPOSED EXTENTS OF 50MPH SPEED LIMIT
 - PROPOSED EXTENTS OF 60MPH SPEED LIMIT
 - PROPOSED EXTENTS OF NATIONAL SPEED LIMIT
- RESTRICTIONS ON TRAFFIC MOVEMENT**
- - - PROPOSED CLEARWAY EXTENTS ON TRUNK ROAD
 - - - EXTENTS OF CLEARWAY TO BE REVOKED ALONG EXISTING A47
 - - - PROPOSED WAITING TIME RESTRICTION
 - - - ROADS TO BECOME DE-RESTRICTED ROADS
- REFERENCE POINTS**
- A HIGHWAYS WITH AMENDMENTS TO TRAFFIC REGULATIONS

REV	DATE	REVISION NOTE	ORG	CHKD	APPD
P01	25/02/21	DCO SUBMISSION	RK	JHar	MR
P02	11/03/21	DCO SUBMISSION	AKno	MR	MR
C01	11/03/21	DCO SUBMISSION	AKno	MR	MR
P03	24/06/21	S55 CHECKLIST AMENDMENTS	AKno	JHar	MR
C02	24/06/21	S55 CHECKLIST AMENDMENTS	AKno	JHar	MR

DESIGNER
SWECO

CONTRACTOR
GallifordTry

CLIENT
highways england

PROJECT TITLE
A47 NORTH TUDDENHAM TO EASTON DUALLING

PROJECT STAGE
PCF STAGE 3

DRAWING TITLE
**TRAFFIC REGULATIONS PLANS
REGULATION 5(2)(o)
SHEET 9 OF 23**

SUITABILITY
AUTHORISED AS STAGE 3 COMPLETED

SHEET SIZE A1	SCALE 1:1250	STATUS A3	REVISION C02
-------------------------	------------------------	---------------------	------------------------

DRAWING NUMBER
HE551489-GTY-LSI-000-DR-CH-35009

This drawing should not be relied on or used in circumstances other than those for which it was originally prepared and for which Sweco UK Ltd was commissioned. Sweco UK Ltd accepts no responsibility for this drawing to any party other than the person by whom it was commissioned. This drawing has been prepared on behalf of Galliford Try by Sweco UK Ltd for the titled project or named part thereof and should not be relied upon or used for any other project without an independent check being carried out as to its suitability and prior written authority of Galliford Try being obtained. Sweco UK Ltd accepts no responsibility or liability for the consequences of this drawing being used for a purpose other than the purposes for which it was commissioned. Any person using or relying on this drawing for such other purpose agrees, and will by such use or reliance be taken to confirm his/her agreement, to indemnify Sweco UK Ltd for all loss or damage resulting therefrom.

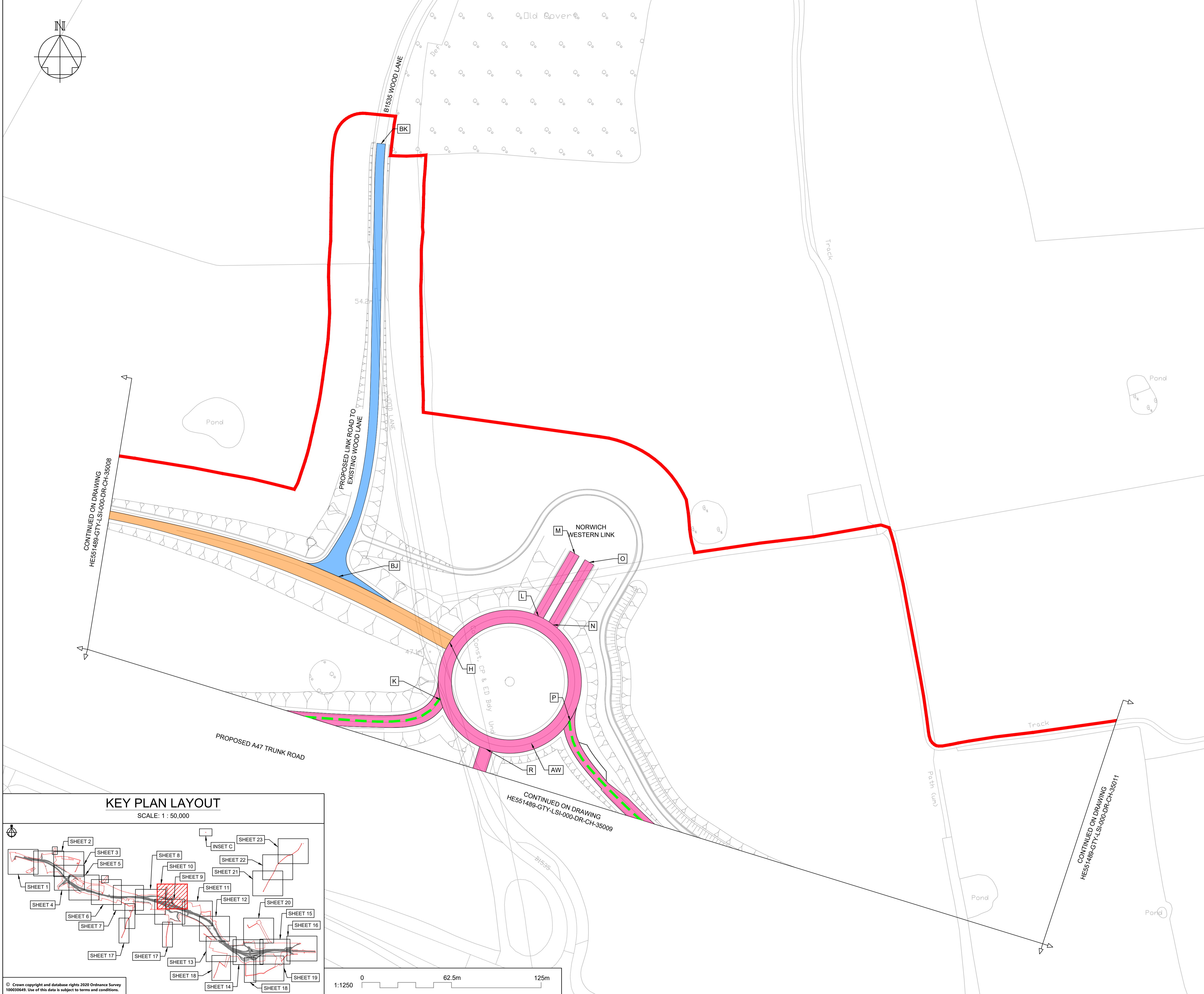
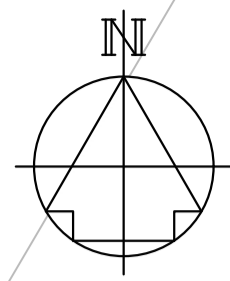

NOTES																																									
Purpose of use FOR DCO SUBMISSION																																									
Development Consent Order Number / Document TR010038/APP/2.6(K)																																									
1. THESE PLANS SHOULD BE READ IN CONJUNCTION WITH OTHER PLANS AND DOCUMENTS IN THE DEVELOPMENT CONSENT ORDER.																																									
2. ALL DIMENSIONS ARE IN METRES UNLESS STATED OTHERWISE.																																									
KEY TO SYMBOLS																																									
	ORDER LIMITS																																								
	SCHEME DESIGN																																								
	AREA NOT INCLUDED IN THE ORDER LIMITS																																								
SPEED LIMITS																																									
	EXISTING EXTENTS OF 50MPH SPEED LIMIT																																								
	PROPOSED EXTENTS OF 50MPH SPEED LIMIT																																								
	PROPOSED EXTENTS OF 60MPH SPEED LIMIT																																								
	PROPOSED EXTENTS OF NATIONAL SPEED LIMIT																																								
RESTRICTIONS ON TRAFFIC MOVEMENT																																									
	PROPOSED CLEARWAY EXTENTS ON TRUNK ROAD																																								
	EXTENTS OF CLEARWAY TO BE REVOKED ALONG EXISTING A47																																								
	PROPOSED WAITING TIME RESTRICTION																																								
	ROADS TO BECOME DE-RESTRICTED ROADS																																								
REFERENCE POINTS																																									
	HIGHWAYS WITH AMENDMENTS TO TRAFFIC REGULATIONS																																								
<table border="1"> <thead> <tr> <th>REV</th> <th>DATE</th> <th>REVISION NOTE</th> <th>ORG</th> <th>CHKD</th> <th>APPD</th> </tr> </thead> <tbody> <tr> <td>P01</td> <td>25/02/21</td> <td>DCO SUBMISSION</td> <td>RK</td> <td>JHar</td> <td>MR</td> </tr> <tr> <td>P02</td> <td>11/03/21</td> <td>DCO SUBMISSION</td> <td>AKno</td> <td>MR</td> <td>MR</td> </tr> <tr> <td>C01</td> <td>11/03/21</td> <td>DCO SUBMISSION</td> <td>AKno</td> <td>MR</td> <td>MR</td> </tr> <tr> <td>P03</td> <td>24/06/21</td> <td>S55 CHECKLIST AMENDMENTS</td> <td>AKno</td> <td>JHar</td> <td>MR</td> </tr> <tr> <td>C02</td> <td>24/06/21</td> <td>S55 CHECKLIST AMENDMENTS</td> <td>AKno</td> <td>JHar</td> <td>MR</td> </tr> </tbody> </table>						REV	DATE	REVISION NOTE	ORG	CHKD	APPD	P01	25/02/21	DCO SUBMISSION	RK	JHar	MR	P02	11/03/21	DCO SUBMISSION	AKno	MR	MR	C01	11/03/21	DCO SUBMISSION	AKno	MR	MR	P03	24/06/21	S55 CHECKLIST AMENDMENTS	AKno	JHar	MR	C02	24/06/21	S55 CHECKLIST AMENDMENTS	AKno	JHar	MR
REV	DATE	REVISION NOTE	ORG	CHKD	APPD																																				
P01	25/02/21	DCO SUBMISSION	RK	JHar	MR																																				
P02	11/03/21	DCO SUBMISSION	AKno	MR	MR																																				
C01	11/03/21	DCO SUBMISSION	AKno	MR	MR																																				
P03	24/06/21	S55 CHECKLIST AMENDMENTS	AKno	JHar	MR																																				
C02	24/06/21	S55 CHECKLIST AMENDMENTS	AKno	JHar	MR																																				
DESIGNER																																									
CONTRACTOR																																									
CLIENT																																									
PROJECT TITLE																																									
A47 NORTH TUDDENHAM TO EASTON DUALLING																																									
PROJECT STAGE																																									
PCF STAGE 3																																									
DRAWING TITLE																																									
TRAFFIC REGULATIONS PLANS REGULATION 5(2)(o) SHEET 10 OF 23																																									
SUITABILITY																																									
AUTHORISED AS STAGE 3 COMPLETED																																									
SHEET SIZE	SCALE	STATUS	REVISION																																						
A1	1:1250	A3	C02																																						
DRAWING NUMBER																																									
HE551489-GTY-LSI-000-DR-CH-35010																																									

KEY PLAN LAYOUT

SCALE: 1 : 50,000

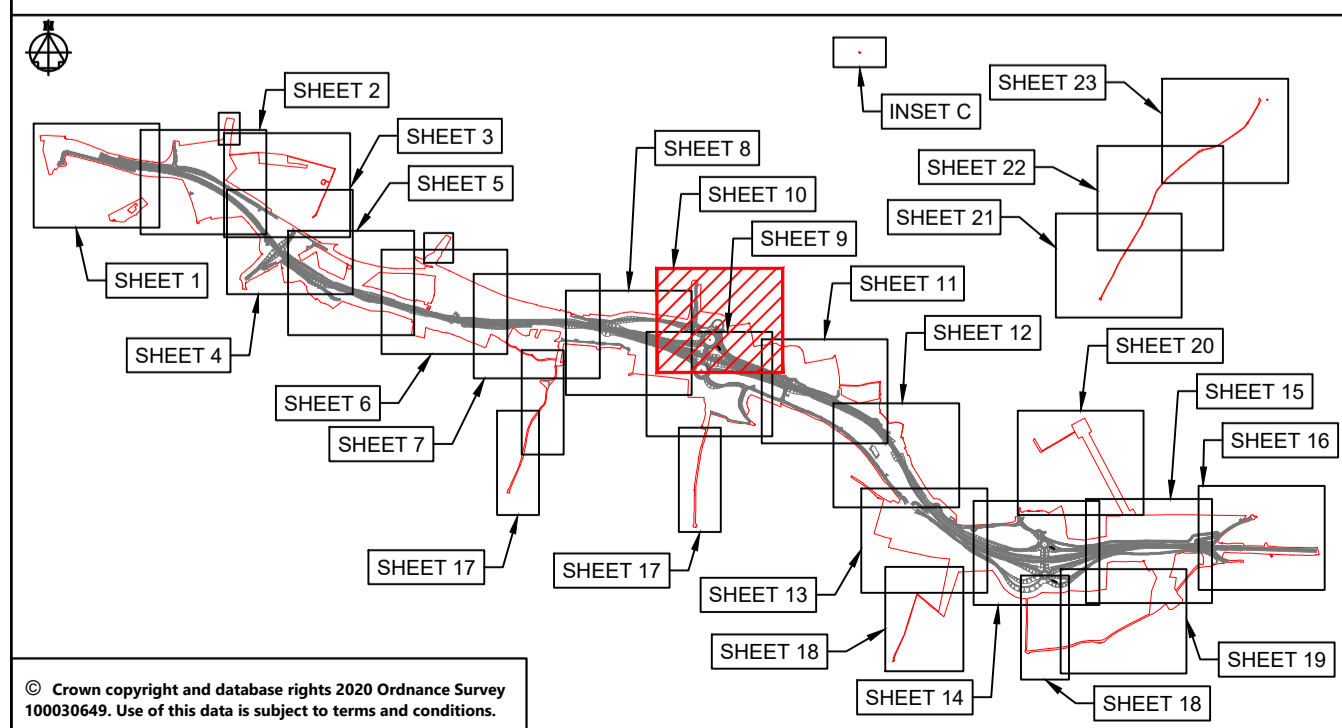

© Crown copyright and database rights 2020 Ordnance Survey 100030649. Use of this data is subject to terms and conditions.

This drawing should not be relied on or used in circumstances other than those for which it was originally prepared and for which Sweco UK Ltd was commissioned. Sweco UK Ltd accepts no responsibility for this drawing to any party other than the person by whom it was commissioned. This drawing has been prepared on behalf of Galliford Try by Sweco UK Ltd for the titled project or named part thereof and should not be relied upon or used for any other project without an independent check being carried out as to its suitability and prior written authority of Galliford Try being obtained. Sweco UK Ltd accepts no responsibility or liability for the consequences of this drawing being used for a purpose other than the purposes for which it was commissioned. Any person using or relying on this drawing for such other purpose agrees, and will by such use or reliance be taken to confirm his/her agreement, to indemnify Sweco UK Ltd for all loss or damage resulting therefrom.



NOTES

Purpose of use
FOR DCO SUBMISSION

Development Consent Order Number / Document
TR010038/APP/2.6(L)

1. THESE PLANS SHOULD BE READ IN CONJUNCTION WITH OTHER PLANS AND DOCUMENTS IN THE DEVELOPMENT CONSENT ORDER.
2. ALL DIMENSIONS ARE IN METRES UNLESS STATED OTHERWISE.

KEY TO SYMBOLS

- ORDER LIMITS
 - SCHEME DESIGN
 - AREA NOT INCLUDED IN THE ORDER LIMITS
- SPEED LIMITS**
- EXISTING EXTENTS OF 50MPH SPEED LIMIT
 - PROPOSED EXTENTS OF 50MPH SPEED LIMIT
 - PROPOSED EXTENTS OF 60MPH SPEED LIMIT
 - PROPOSED EXTENTS OF NATIONAL SPEED LIMIT
- RESTRICTIONS ON TRAFFIC MOVEMENT**
- PROPOSED CLEARWAY EXTENTS ON TRUNK ROAD
 - EXTENTS OF CLEARWAY TO BE REVOKED ALONG EXISTING A47
 - PROPOSED WAITING TIME RESTRICTION
 - ROADS TO BECOME DE-RESTRICTED ROADS
- REFERENCE POINTS**
- A HIGHWAYS WITH AMENDMENTS TO TRAFFIC REGULATIONS

REV	DATE	REVISION NOTE	ORG	CHKD	APPD
P01	25/02/21	DCO SUBMISSION	RK	JHar	MR
P02	11/03/21	DCO SUBMISSION	AKno	MR	MR
C01	11/03/21	DCO SUBMISSION	AKno	MR	MR
P03	24/06/21	S55 CHECKLIST AMENDMENTS	AKno	JHar	MR
C02	24/06/21	S55 CHECKLIST AMENDMENTS	AKno	JHar	MR

DESIGNER
SWECO

CONTRACTOR
GallifordTry

CLIENT
highways england

PROJECT TITLE
A47 NORTH TUDDENHAM TO EASTON DUALLING

PROJECT STAGE
PCF STAGE 3

DRAWING TITLE
**TRAFFIC REGULATIONS PLANS
REGULATION 5(2)(o)
SHEET 11 OF 23**

SUITABILITY
AUTHORISED AS STAGE 3 COMPLETED

SHEET SIZE A1	SCALE 1:1250	STATUS A3	REVISION C02
-------------------------	------------------------	---------------------	------------------------

DRAWING NUMBER
HE551489-GTY-LSI-000-DR-CH-35011

KEY PLAN LAYOUT

SCALE: 1 : 50,000

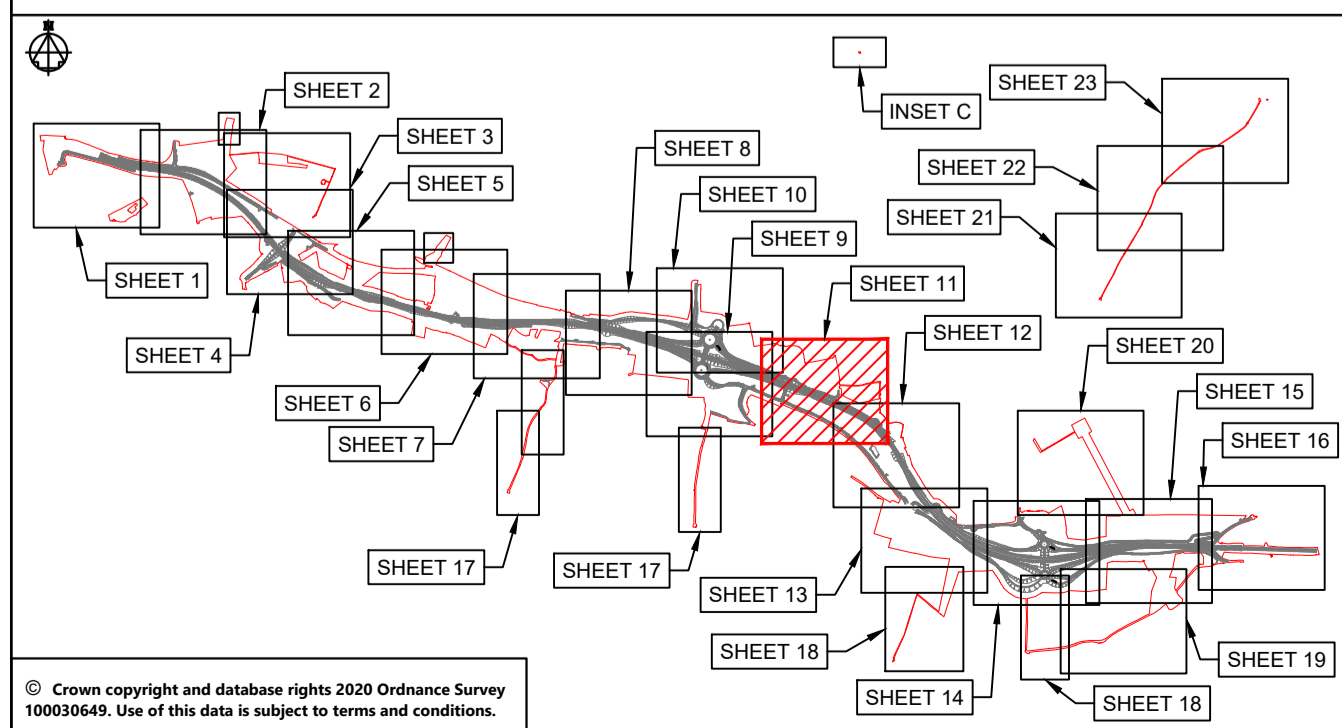

© Crown copyright and database rights 2020 Ordnance Survey 100030649. Use of this data is subject to terms and conditions.

This drawing should not be relied on or used in circumstances other than those for which it was originally prepared and for which Sweco UK Ltd was commissioned. Sweco UK Ltd accepts no responsibility for this drawing to any party other than the person by whom it was commissioned. This drawing has been prepared on behalf of Galliford Try by Sweco UK Ltd for the titled project or named part thereof and should not be relied upon or used for any other project without an independent check being carried out as to its suitability and prior written authority of Galliford Try being obtained. Sweco UK Ltd accepts no responsibility or liability for the consequences of this drawing being used for a purpose other than the purposes for which it was commissioned. Any person using or relying on this drawing for such other purpose agrees, and will by such use or reliance be taken to confirm his/her agreement, to indemnify Sweco UK Ltd for all loss or damage resulting therefrom.

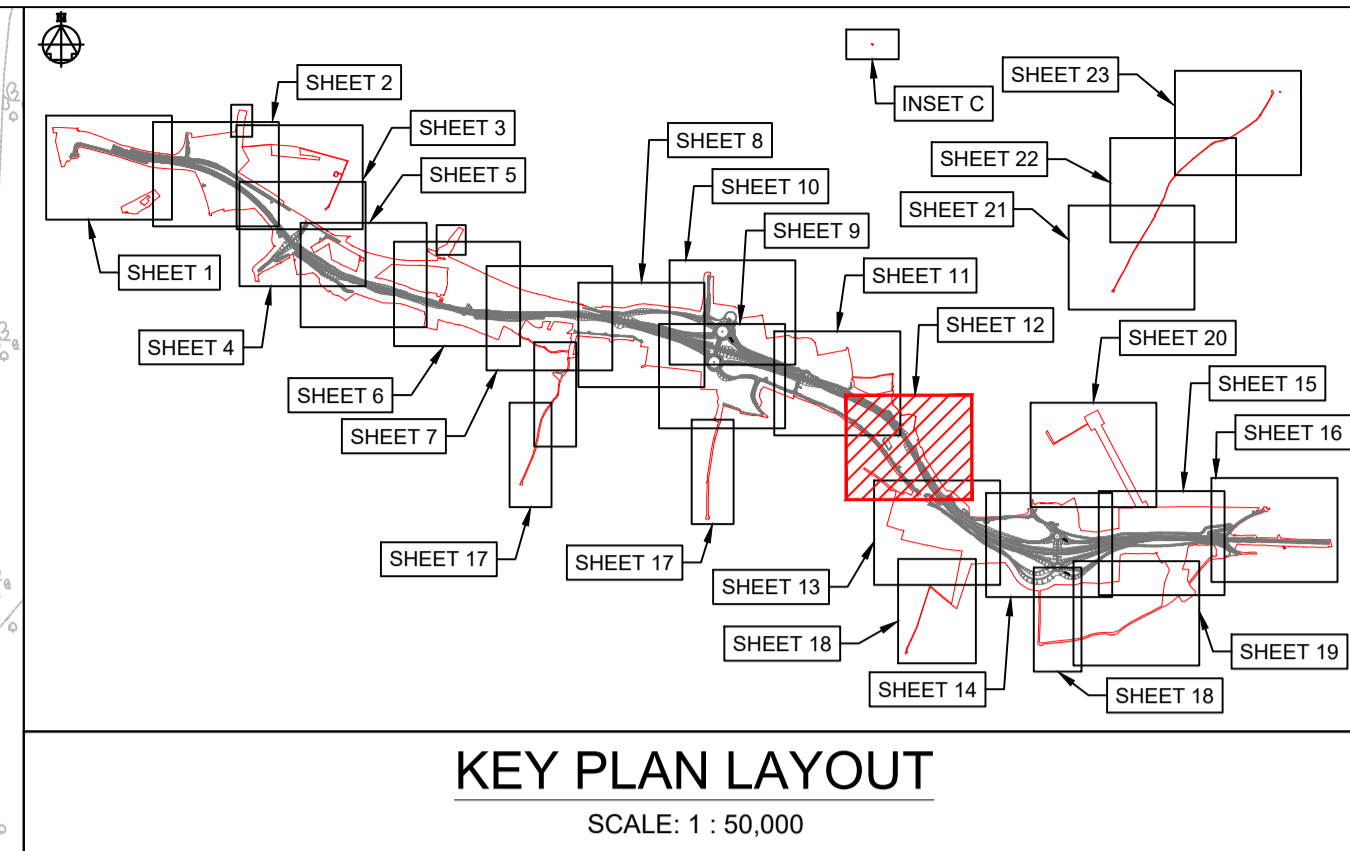

NOTES

Purpose of use
FOR DCO SUBMISSION

Development Consent Order Number / Document
TR010038/APP/2.6(M)

- THESE PLANS SHOULD BE READ IN CONJUNCTION WITH OTHER PLANS AND DOCUMENTS IN THE DEVELOPMENT CONSENT ORDER.
- ALL DIMENSIONS ARE IN METRES UNLESS STATED OTHERWISE.

KEY TO SYMBOLS

- ORDER LIMITS
- SCHEME DESIGN
- AREA NOT INCLUDED IN THE ORDER LIMITS
- SPEED LIMITS**
- EXISTING EXTENTS OF 50MPH SPEED LIMIT
- PROPOSED EXTENTS OF 50MPH SPEED LIMIT
- PROPOSED EXTENTS OF 60MPH SPEED LIMIT
- PROPOSED EXTENTS OF NATIONAL SPEED LIMIT
- RESTRICTIONS ON TRAFFIC MOVEMENT**
- PROPOSED CLEARWAY EXTENTS ON TRUNK ROAD
- EXTENTS OF CLEARWAY TO BE REVOKED ALONG EXISTING A47
- PROPOSED WAITING TIME RESTRICTION
- ROADS TO BECOME DE-RESTRICTED ROADS
- REFERENCE POINTS**
- HIGHWAYS WITH AMENDMENTS TO TRAFFIC REGULATIONS

REV	DATE	REVISION NOTE	ORG	CHKD	APPD
P01	25/02/21	DCO SUBMISSION	RK	JHar	MR
P02	11/03/21	DCO SUBMISSION	AKno	MR	MR
C01	11/03/21	DCO SUBMISSION	AKno	MR	MR
P03	24/06/21	S55 CHECKLIST AMENDMENTS	AKno	JHar	MR
C02	24/06/21	S55 CHECKLIST AMENDMENTS	AKno	JHar	MR

DESIGNER
SWECO

CONTRACTOR
GallifordTry

CLIENT
highways england

PROJECT TITLE
A47 NORTH TUDDENHAM TO EASTON DUALLING

PROJECT STAGE
PCF STAGE 3

DRAWING TITLE
**TRAFFIC REGULATIONS PLANS
REGULATION 5(2)(o)
SHEET 12 OF 23**

SUITABILITY
AUTHORISED AS STAGE 3 COMPLETED

SHEET SIZE A1	SCALE 1:1250	STATUS A3	REVISION C02
-------------------------	------------------------	---------------------	------------------------

DRAWING NUMBER
HE551489-GTY-LSI-000-DR-CH-35012

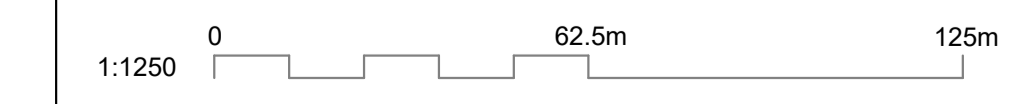

This drawing should not be relied on or used in circumstances other than those for which it was originally prepared and for which Sweco UK Ltd was commissioned. Sweco UK Ltd accepts no responsibility for this drawing to any party other than the person by whom it was commissioned. This drawing has been prepared on behalf of Galliford Try by Sweco UK Ltd for the titled project or named part thereof and should not be relied upon or used for any other project without an independent check being carried out as to its suitability and prior written authority of Galliford Try being obtained. Sweco UK Ltd accepts no responsibility or liability for the consequences of this drawing being used for a purpose other than the purposes for which it was commissioned. Any person using or relying on this drawing for such other purpose agrees, and will by such use or reliance be taken to confirm his/her agreement, to indemnify Sweco UK Ltd for all loss or damage resulting therefrom.

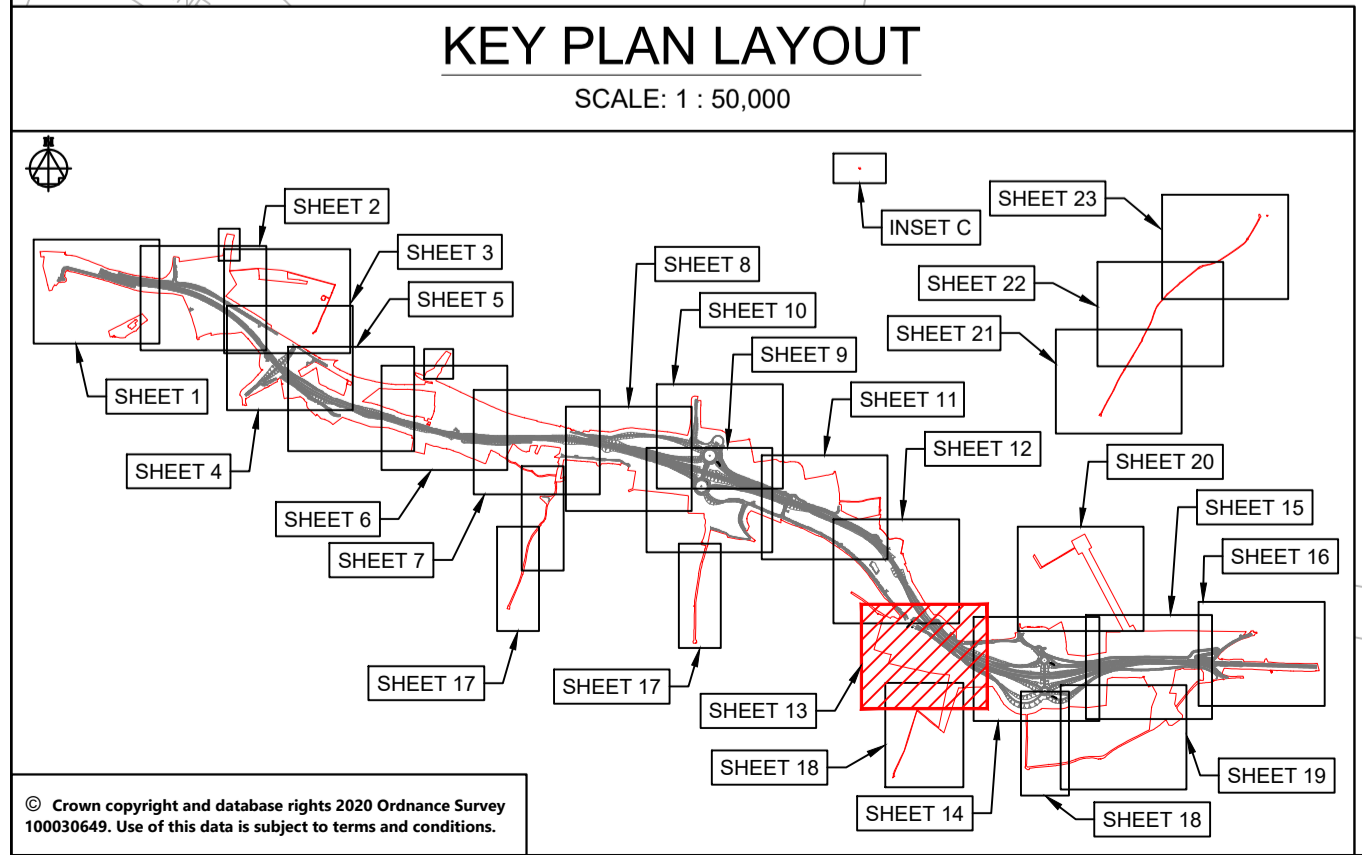

NOTES

Purpose of use
FOR DCO SUBMISSION

Development Consent Order Number / Document
TR010038/APP/2.6(N)

- THESE PLANS SHOULD BE READ IN CONJUNCTION WITH OTHER PLANS AND DOCUMENTS IN THE DEVELOPMENT CONSENT ORDER.
- ALL DIMENSIONS ARE IN METRES UNLESS STATED OTHERWISE.

KEY TO SYMBOLS

- ORDER LIMITS
 - SCHEME DESIGN
 - AREA NOT INCLUDED IN THE ORDER LIMITS
- SPEED LIMITS**
- EXISTING EXTENTS OF 50MPH SPEED LIMIT
 - PROPOSED EXTENTS OF 50MPH SPEED LIMIT
 - PROPOSED EXTENTS OF 60MPH SPEED LIMIT
 - PROPOSED EXTENTS OF NATIONAL SPEED LIMIT
- RESTRICTIONS ON TRAFFIC MOVEMENT**
- PROPOSED CLEARWAY EXTENTS ON TRUNK ROAD
 - EXTENTS OF CLEARWAY TO BE REVOKED ALONG EXISTING A47
 - PROPOSED WAITING TIME RESTRICTION
 - ROADS TO BECOME DE-RESTRICTED ROADS
- REFERENCE POINTS**
- A HIGHWAYS WITH AMENDMENTS TO TRAFFIC REGULATIONS

REV	DATE	REVISION NOTE	ORG	CHKD	APPD
P01	25/02/21	DCO SUBMISSION	RK	JHar	MR
P02	11/03/21	DCO SUBMISSION	AKno	MR	MR
C01	11/03/21	DCO SUBMISSION	AKno	MR	MR
P03	24/06/21	S55 CHECKLIST AMENDMENTS	AKno	JHar	MR
C02	24/06/21	S55 CHECKLIST AMENDMENTS	AKno	JHar	MR

DESIGNER
SWECO

CONTRACTOR
GallifordTry

CLIENT
highways england

PROJECT TITLE
A47 NORTH TUDDENHAM TO EASTON DUALLING

PROJECT STAGE
PCF STAGE 3

DRAWING TITLE
**TRAFFIC REGULATIONS PLANS
REGULATION 5(2)(o)
SHEET 13 OF 23**

SUITABILITY
AUTHORISED AS STAGE 3 COMPLETED

SHEET SIZE	SCALE	STATUS	REVISION
A1	1:1250	A3	C02

DRAWING NUMBER
HE551489-GTY-LSI-000-DR-CH-35013

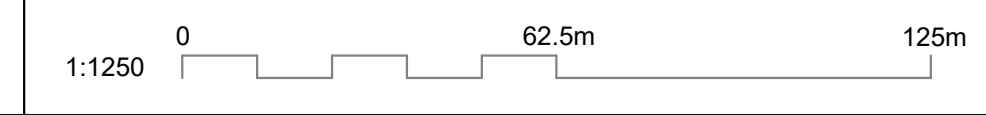

© Crown copyright and database rights 2020 Ordnance Survey 100030649. Use of this data is subject to terms and conditions.

This drawing should not be relied on or used in circumstances other than those for which it was originally prepared and for which Sweco UK Ltd was commissioned. Sweco UK Ltd accepts no responsibility for this drawing to any party other than the person by whom it was commissioned. This drawing has been prepared on behalf of Galliford Try by Sweco UK Ltd for the titled project or named part thereof and should not be relied upon or used for any other project without an independent check being carried out as to its suitability and prior written authority of Galliford Try being obtained. Sweco UK Ltd accepts no responsibility or liability for the consequences of this drawing being used for a purpose other than the purposes for which it was commissioned. Any person using or relying on this drawing for such other purpose agrees, and will by such use or reliance be taken to confirm his/her agreement, to indemnify Sweco UK Ltd for all loss or damage resulting therefrom.

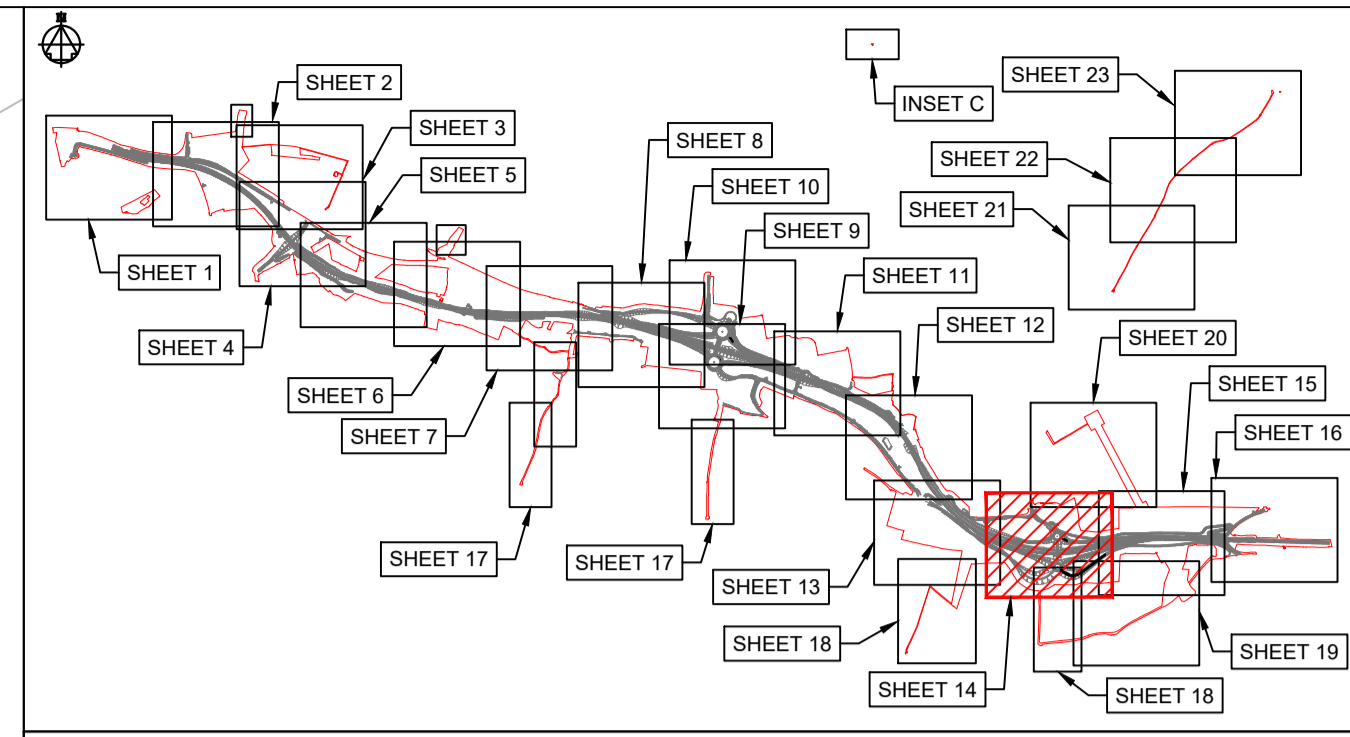
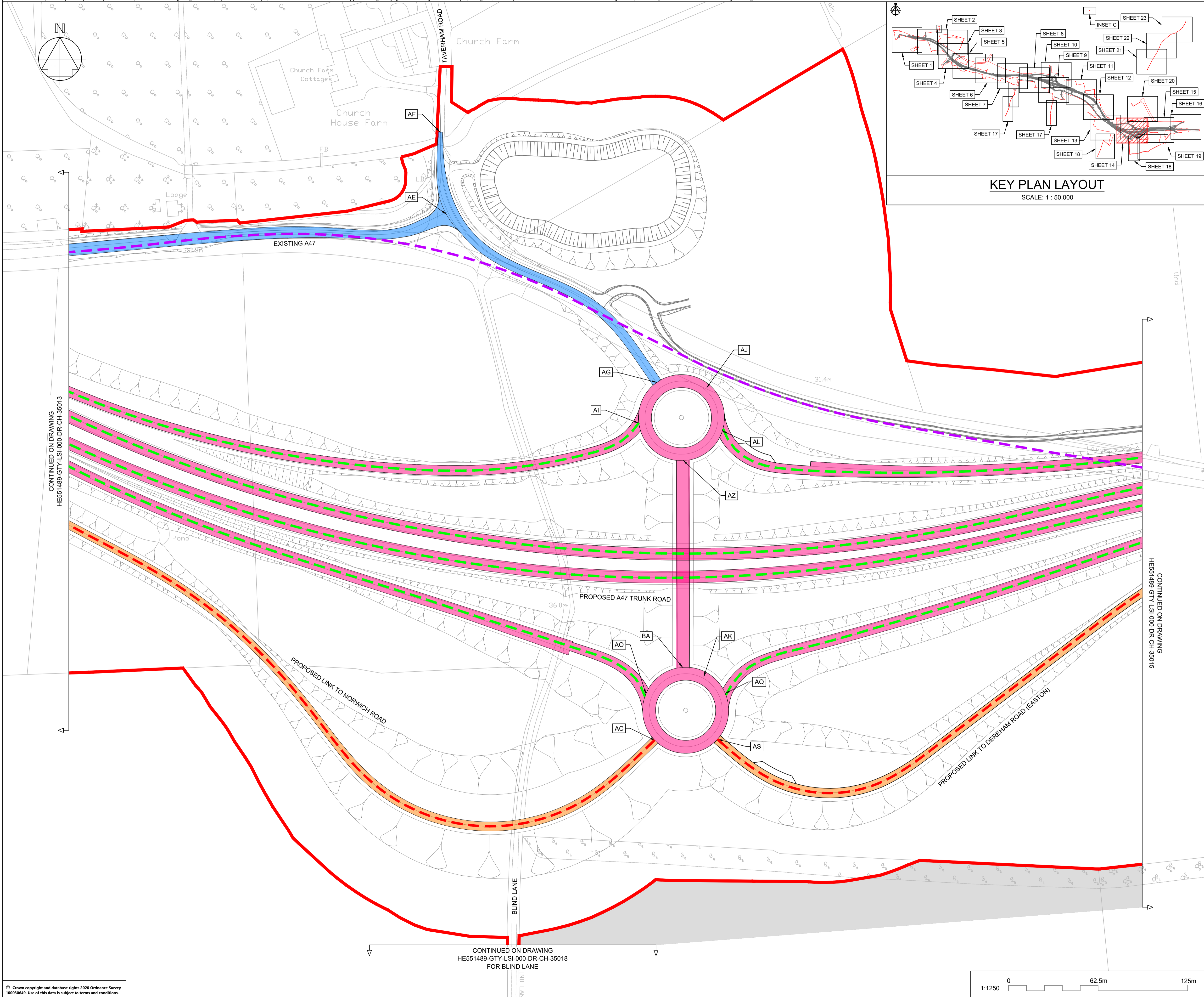
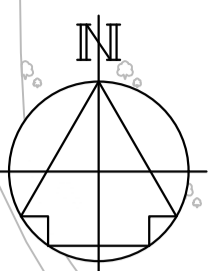

KEY PLAN LAYOUT
SCALE: 1 : 50,000

NOTES

Purpose of use
FOR DCO SUBMISSION

Development Consent Order Number / Document
TR010038/APP/2.6(O)

- THESE PLANS SHOULD BE READ IN CONJUNCTION WITH OTHER PLANS AND DOCUMENTS IN THE DEVELOPMENT CONSENT ORDER.
- ALL DIMENSIONS ARE IN METRES UNLESS STATED OTHERWISE.

- KEY TO SYMBOLS**
- ORDER LIMITS
 - SCHEME DESIGN
 - AREA NOT INCLUDED IN THE ORDER LIMITS
- SPEED LIMITS**
- EXISTING EXTENTS OF 50MPH SPEED LIMIT
 - PROPOSED EXTENTS OF 50MPH SPEED LIMIT
 - PROPOSED EXTENTS OF 60MPH SPEED LIMIT
 - PROPOSED EXTENTS OF NATIONAL SPEED LIMIT
- RESTRICTIONS ON TRAFFIC MOVEMENT**
- PROPOSED CLEARWAY EXTENTS ON TRUNK ROAD
 - EXTENTS OF CLEARWAY TO BE REVOKED ALONG EXISTING A47
 - PROPOSED WAITING TIME RESTRICTION
 - ROADS TO BECOME DE-RESTRICTED ROADS
- REFERENCE POINTS**
- HIGHWAYS WITH AMENDMENTS TO TRAFFIC REGULATIONS

REV	DATE	REVISION NOTE	ORG	CHKD	APPD
P01	25/02/21	DCO SUBMISSION	RK	JHar	MR
P02	11/03/21	DCO SUBMISSION	AKno	MR	MR
C01	11/03/21	DCO SUBMISSION	AKno	MR	MR
P03	24/06/21	S55 CHECKLIST AMENDMENTS	AKno	JHar	MR
C02	24/06/21	S55 CHECKLIST AMENDMENTS	AKno	JHar	MR

DESIGNER
SWECO

CONTRACTOR
GallifordTry

CLIENT
highways england

PROJECT TITLE
A47 NORTH TUDDENHAM TO EASTON DUALLING

PROJECT STAGE
PCF STAGE 3

DRAWING TITLE
**TRAFFIC REGULATIONS PLANS
REGULATION 5(2)(o)
SHEET 14 OF 23**

SUITABILITY
AUTHORISED AS STAGE 3 COMPLETED

SHEET SIZE: **A1** SCALE: **1:1250** STATUS: **A3** REVISION: **C02**

DRAWING NUMBER
HE551489-GTY-LSI-000-DR-CH-35014

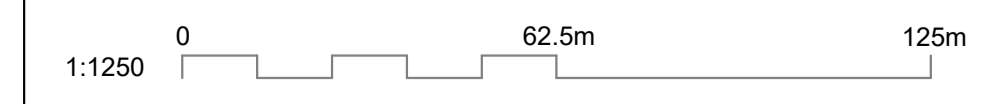

This drawing should not be relied on or used in circumstances other than those for which it was originally prepared and for which Sweco UK Ltd was commissioned. Sweco UK Ltd accepts no responsibility for this drawing to any party other than the person by whom it was commissioned. This drawing has been prepared on behalf of Galliford Try by Sweco UK Ltd for the titled project or named part thereof and should not be relied upon or used for any other project without an independent check being carried out as to its suitability and prior written authority of Galliford Try being obtained. Sweco UK Ltd accepts no responsibility or liability for the consequences of this drawing being used for a purpose other than the purposes for which it was commissioned. Any person using or relying on this drawing for such other purpose agrees, and will by such use or reliance be taken to confirm his/her agreement, to indemnify Sweco UK Ltd for all loss or damage resulting therefrom.

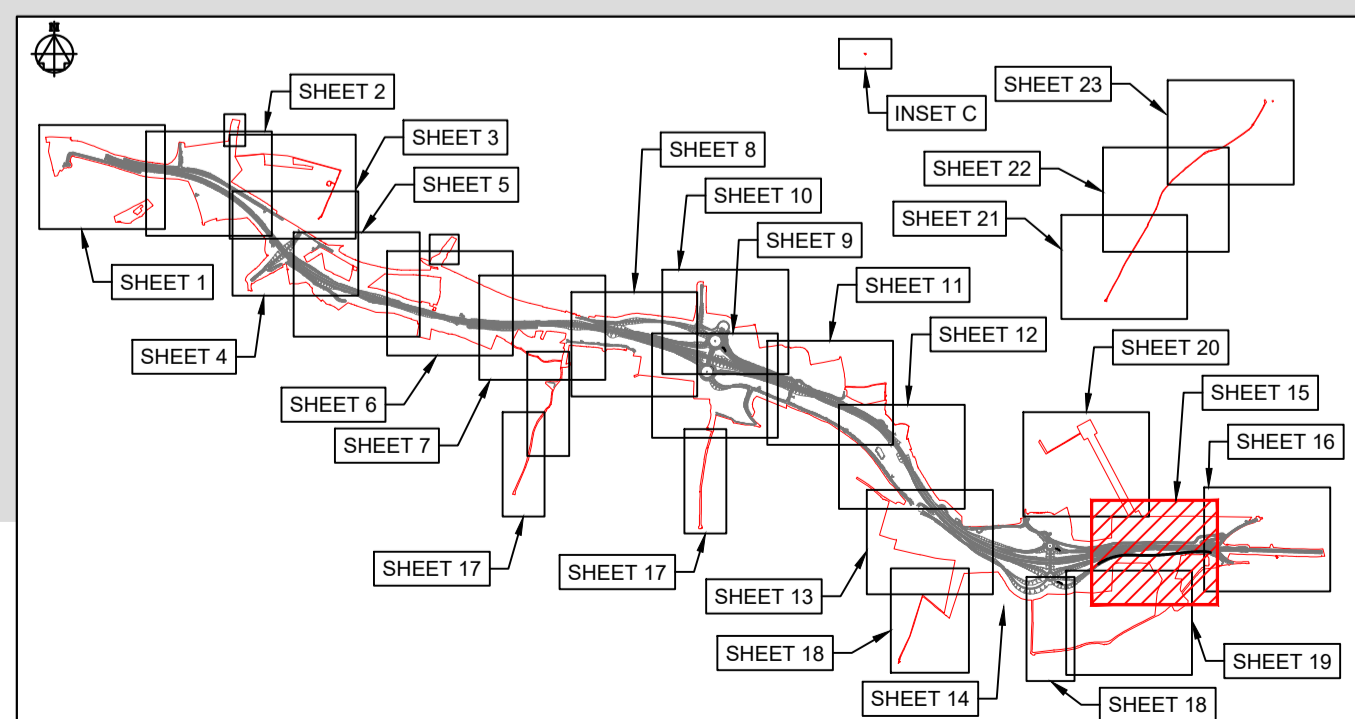
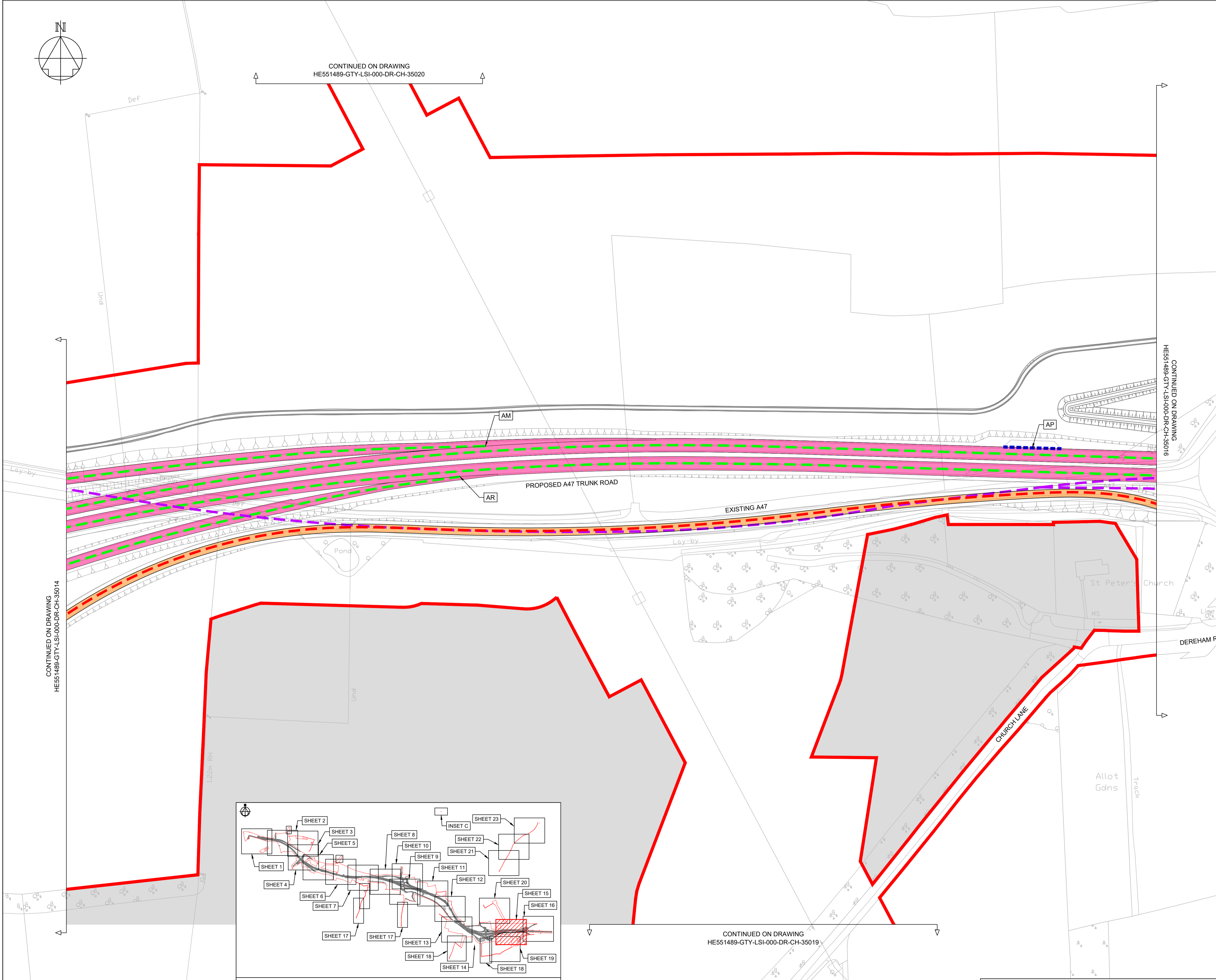
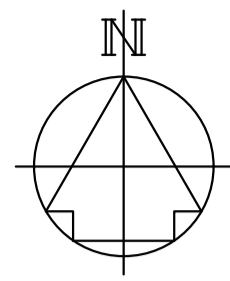

KEY PLAN LAYOUT
SCALE: 1 : 50,000

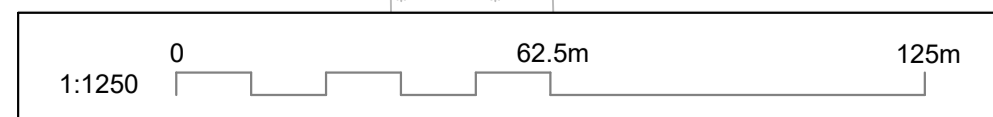

NOTES

Purpose of use
FOR DCO SUBMISSION

Development Consent Order Number / Document
TR010038/APP/2.6(P)

- THESE PLANS SHOULD BE READ IN CONJUNCTION WITH OTHER PLANS AND DOCUMENTS IN THE DEVELOPMENT CONSENT ORDER.
- ALL DIMENSIONS ARE IN METRES UNLESS STATED OTHERWISE.

KEY TO SYMBOLS

- ORDER LIMITS
 - SCHEME DESIGN
 - AREA NOT INCLUDED IN THE ORDER LIMITS
- SPEED LIMITS**
- EXISTING EXTENTS OF 50MPH SPEED LIMIT
 - PROPOSED EXTENTS OF 50MPH SPEED LIMIT
 - PROPOSED EXTENTS OF 60MPH SPEED LIMIT
 - PROPOSED EXTENTS OF NATIONAL SPEED LIMIT
- RESTRICTIONS ON TRAFFIC MOVEMENT**
- - - PROPOSED CLEARWAY EXTENTS ON TRUNK ROAD
 - - - EXTENTS OF CLEARWAY TO BE REVOKED ALONG EXISTING A47
 - - - PROPOSED WAITING TIME RESTRICTION
 - - - ROADS TO BECOME DE-RESTRICTED ROADS
- REFERENCE POINTS**
- A HIGHWAYS WITH AMENDMENTS TO TRAFFIC REGULATIONS

REV	DATE	REVISION NOTE	ORG	CHKD	APPD
P01	25/02/21	DCO SUBMISSION	RK	JHar	MR
P02	11/03/21	DCO SUBMISSION	Akno	MR	MR
C01	11/03/21	DCO SUBMISSION	Akno	MR	MR
P03	24/06/21	S55 CHECKLIST AMENDMENTS	Akno	JHar	MR
C02	24/06/21	S55 CHECKLIST AMENDMENTS	Akno	JHar	MR

DESIGNER
SWECO

CONTRACTOR
GallifordTry

CLIENT
highways england

PROJECT TITLE
A47 NORTH TUDDENHAM TO EASTON DUALLING

PROJECT STAGE
PCF STAGE 3

DRAWING TITLE
**TRAFFIC REGULATIONS PLANS
REGULATION 5(2)(o)
SHEET 15 OF 23**

SUITABILITY
AUTHORISED AS STAGE 3 COMPLETED

SHEET SIZE A1	SCALE 1:1250	STATUS A3	REVISION C02
-------------------------	------------------------	---------------------	------------------------

DRAWING NUMBER
HE551489-GTY-LSI-000-DR-CH-35015

This drawing should not be relied on or used in circumstances other than those for which it was originally prepared and for which Sweco UK Ltd was commissioned. Sweco UK Ltd accepts no responsibility for this drawing to any party other than the person by whom it was commissioned. This drawing has been prepared on behalf of Galliford Try by Sweco UK Ltd for the titled project or named part thereof and should not be relied upon or used for any other project without an independent check being carried out as to its suitability and prior written authority of Galliford Try being obtained. Sweco UK Ltd accepts no responsibility or liability for the consequences of this drawing being used for a purpose other than the purposes for which it was commissioned. Any person using or relying on this drawing for such other purpose agrees, and will by such use or reliance be taken to confirm his/her agreement, to indemnify Sweco UK Ltd for all loss or damage resulting therefrom.

NOTES

Purpose of use
FOR DCO SUBMISSION

Development Consent Order Number / Document
TR010038/APP/2.6(Q)

1. THESE PLANS SHOULD BE READ IN CONJUNCTION WITH OTHER PLANS AND DOCUMENTS IN THE DEVELOPMENT CONSENT ORDER.
2. ALL DIMENSIONS ARE IN METRES UNLESS STATED OTHERWISE.

KEY TO SYMBOLS

- ORDER LIMITS
- SCHEME DESIGN
- AREA NOT INCLUDED IN THE ORDER LIMITS
- SPEED LIMITS**
- EXISTING EXTENTS OF 50MPH SPEED LIMIT
- PROPOSED EXTENTS OF 50MPH SPEED LIMIT
- PROPOSED EXTENTS OF 60MPH SPEED LIMIT
- PROPOSED EXTENTS OF NATIONAL SPEED LIMIT
- RESTRICTIONS ON TRAFFIC MOVEMENT**
- PROPOSED CLEARWAY EXTENTS ON TRUNK ROAD
- EXTENTS OF CLEARWAY TO BE REVOKED ALONG EXISTING A47
- PROPOSED WAITING TIME RESTRICTION
- ROADS TO BECOME DE-RESTRICTED ROADS
- REFERENCE POINTS**
- HIGHWAYS WITH AMENDMENTS TO TRAFFIC REGULATIONS

REV	DATE	REVISION NOTE	ORG	CHKD	APPD
P01	25/02/21	DCO SUBMISSION	RK	JHar	MR
P02	11/03/21	DCO SUBMISSION	AKno	MR	MR
C01	11/03/21	DCO SUBMISSION	AKno	MR	MR
P03	24/06/21	S55 CHECKLIST AMENDMENTS	AKno	JHar	MR
C02	24/06/21	S55 CHECKLIST AMENDMENTS	AKno	JHar	MR

DESIGNER



CONTRACTOR



CLIENT



PROJECT TITLE

A47 NORTH TUDDENHAM TO EASTON DUALLING

PROJECT STAGE

PCF STAGE 3

DRAWING TITLE

**TRAFFIC REGULATIONS PLANS
REGULATION 5(2)(o)
SHEET 16 OF 23**

SUITABILITY

AUTHORISED AS STAGE 3 COMPLETED

SHEET SIZE: **A1** SCALE: **1:1250** STATUS: **A3** REVISION: **C02**

DRAWING NUMBER: **HE551489-GTY-LSI-000-DR-CH-35016**

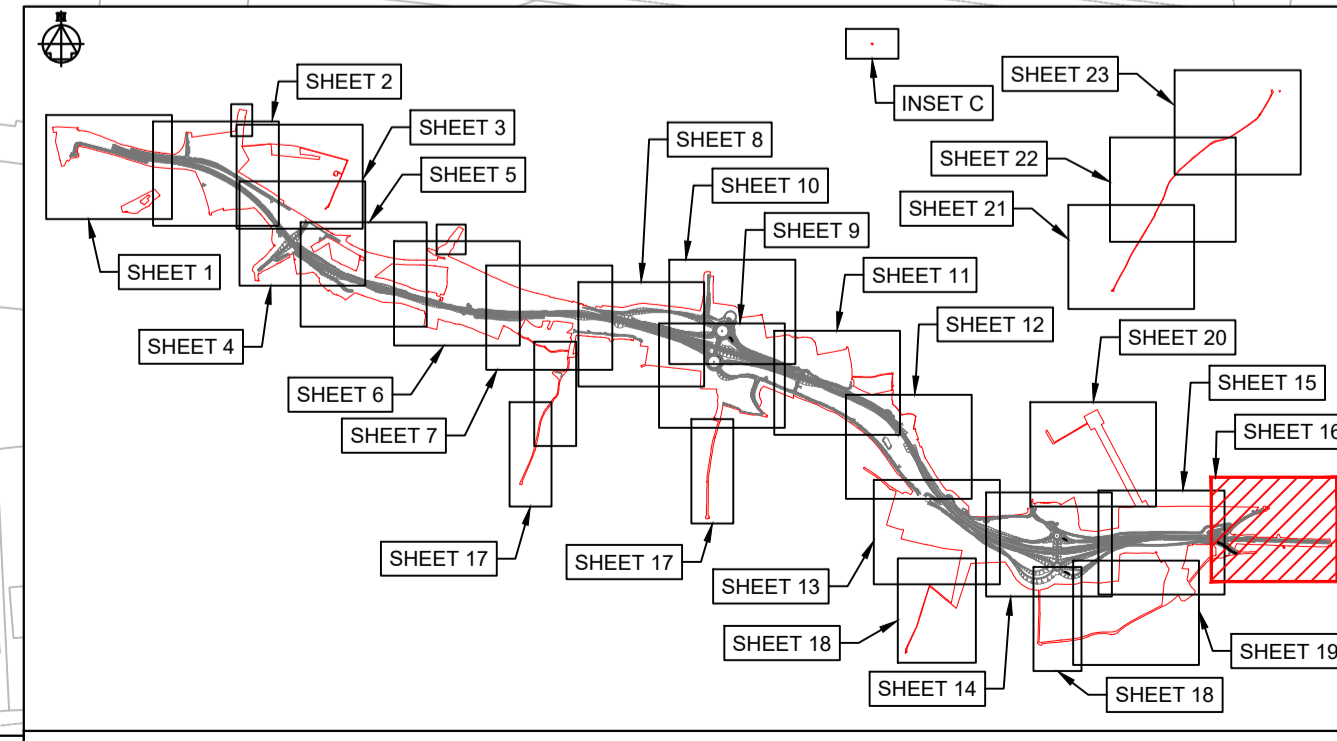
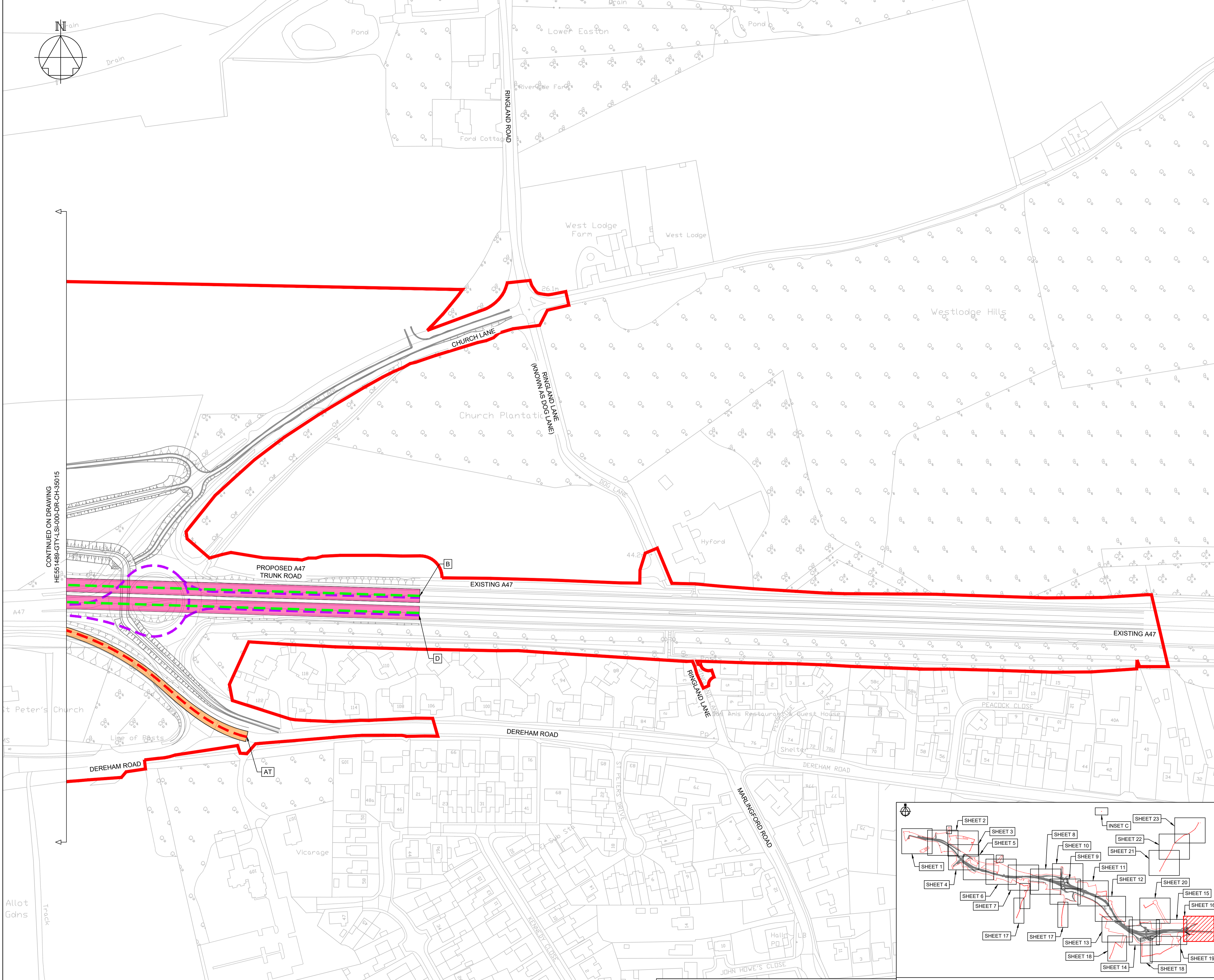

© Crown copyright and database rights 2020 Ordnance Survey 100030649. Use of this data is subject to terms and conditions.

1:1250 0 62.5m 125m

KEY PLAN LAYOUT
SCALE: 1 : 50,000

CONTINUED ON DRAWING
HE551489-GTY-LSI-000-DR-CH-35015

This drawing should not be relied on or used in circumstances other than those for which it was originally prepared and for which Sweco UK Ltd was commissioned. Sweco UK Ltd accepts no responsibility for this drawing to any party other than the person by whom it was commissioned. This drawing has been prepared on behalf of Galliford Try by Sweco UK Ltd for the titled project or named part thereof and should not be relied upon or used for any other project without an independent check being carried out as to its suitability and prior written authority of Galliford Try being obtained. Sweco UK Ltd accepts no responsibility or liability for the consequences of this drawing being used for a purpose other than the purposes for which it was commissioned. Any person using or relying on this drawing for such other purpose agrees, and will by such use or reliance be taken to confirm his/her agreement, to indemnify Sweco UK Ltd for all loss or damage resulting therefrom.



NOTES

Purpose of use
FOR DCO SUBMISSION

Development Consent Order Number / Document
TR010038/APP/2.6(R)

- THESE PLANS SHOULD BE READ IN CONJUNCTION WITH OTHER PLANS AND DOCUMENTS IN THE DEVELOPMENT CONSENT ORDER.
- ALL DIMENSIONS ARE IN METRES UNLESS STATED OTHERWISE.

KEY TO SYMBOLS

- ORDER LIMITS
 - SCHEME DESIGN
 - AREA NOT INCLUDED IN THE ORDER LIMITS
- SPEED LIMITS**
- EXISTING EXTENTS OF 50MPH SPEED LIMIT
 - PROPOSED EXTENTS OF 50MPH SPEED LIMIT
 - PROPOSED EXTENTS OF 60MPH SPEED LIMIT
 - PROPOSED EXTENTS OF NATIONAL SPEED LIMIT
- RESTRICTIONS ON TRAFFIC MOVEMENT**
- PROPOSED CLEARWAY EXTENTS ON TRUNK ROAD
 - EXTENTS OF CLEARWAY TO BE REVOKED ALONG EXISTING A47
 - PROPOSED WAITING TIME RESTRICTION
 - ROADS TO BECOME DE-RESTRICTED ROADS
- REFERENCE POINTS**
- A HIGHWAYS WITH AMENDMENTS TO TRAFFIC REGULATIONS

REV	DATE	REVISION NOTE	ORG	CHKD	APPD
P01	25/02/21	DCO SUBMISSION	RK	JHar	MR
P02	11/03/21	DCO SUBMISSION	AKno	MR	MR
C01	11/03/21	DCO SUBMISSION	AKno	MR	MR
P03	24/06/21	S55 CHECKLIST AMENDMENTS	AKno	JHar	MR
C02	24/06/21	S55 CHECKLIST AMENDMENTS	AKno	JHar	MR

DESIGNER
SWECO

CONTRACTOR
GallifordTry

CLIENT
highways england

PROJECT TITLE
A47 NORTH TUDDENHAM TO EASTON DUALLING

PROJECT STAGE
PCF STAGE 3

DRAWING TITLE
**TRAFFIC REGULATIONS PLANS
REGULATION 5(2)(o)
SHEET 17 OF 23**

SUITABILITY
AUTHORISED AS STAGE 3 COMPLETED

SHEET SIZE A1	SCALE 1:1250	STATUS A3	REVISION C02
-------------------------	------------------------	---------------------	------------------------

DRAWING NUMBER
HE551489-GTY-LSI-000-DR-CH-35017

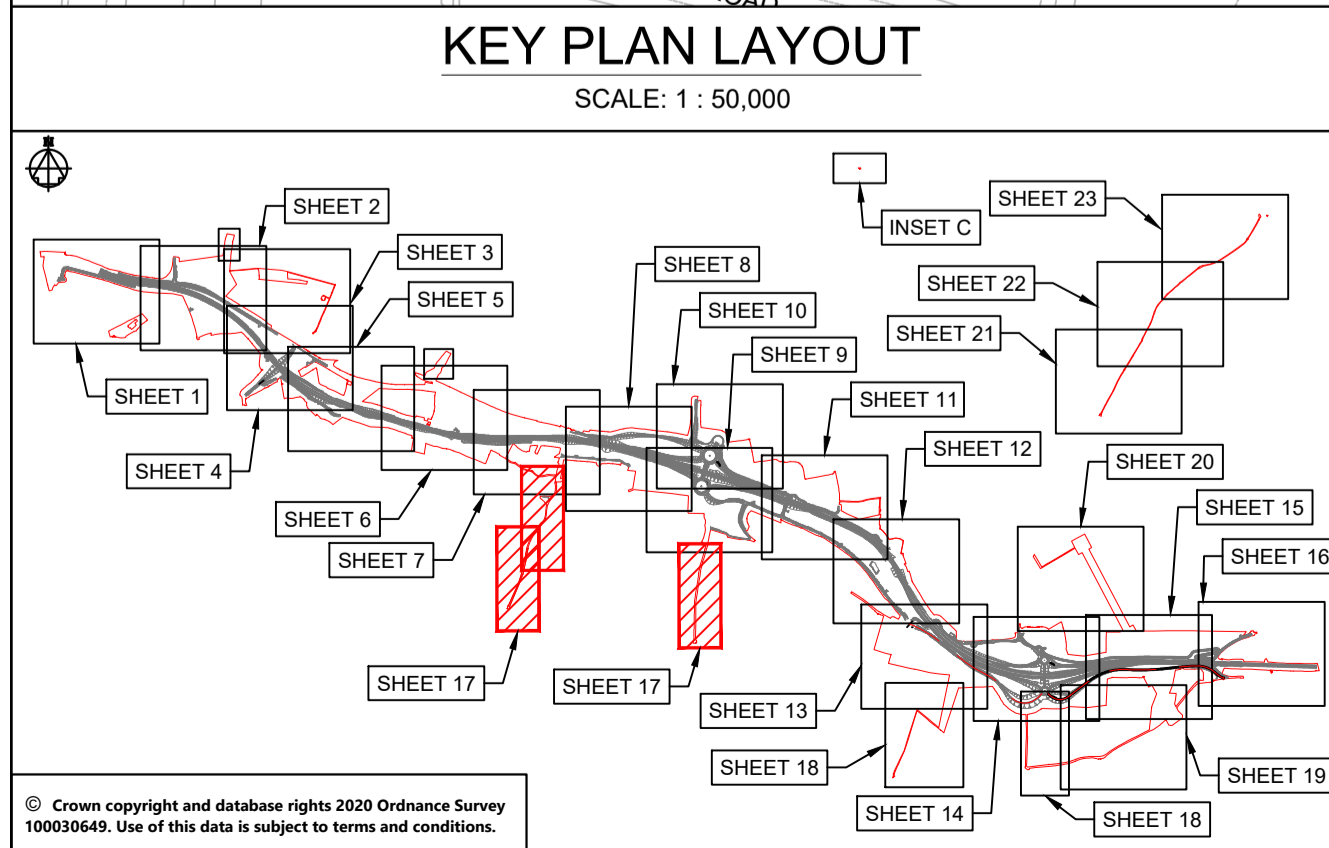

© Crown copyright and database rights 2020 Ordnance Survey 100030649. Use of this data is subject to terms and conditions.

This drawing should not be relied on or used in circumstances other than those for which it was originally prepared and for which Sweco UK Ltd was commissioned. Sweco UK Ltd accepts no responsibility for this drawing to any party other than the person by whom it was commissioned. This drawing has been prepared on behalf of Galliford Try by Sweco UK Ltd for the titled project or named part thereof and should not be relied upon or used for any other project without an independent check being carried out as to its suitability and prior written authority of Galliford Try being obtained. Sweco UK Ltd accepts no responsibility or liability for the consequences of this drawing being used for a purpose other than the purposes for which it was commissioned. Any person using or relying on this drawing for such other purpose agrees, and will by such use or reliance be taken to confirm his/her agreement, to indemnify Sweco UK Ltd for all loss or damage resulting therefrom.

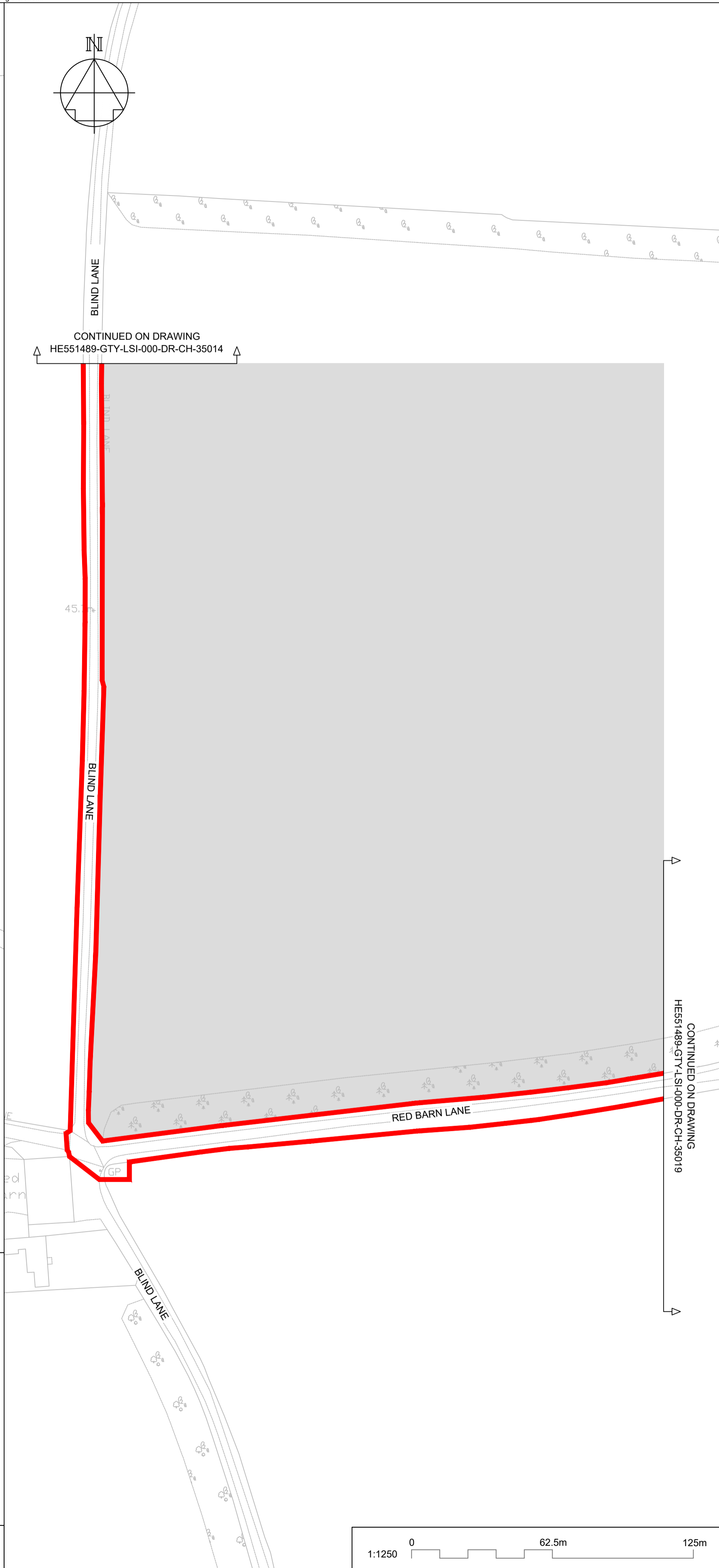
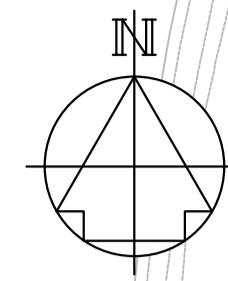
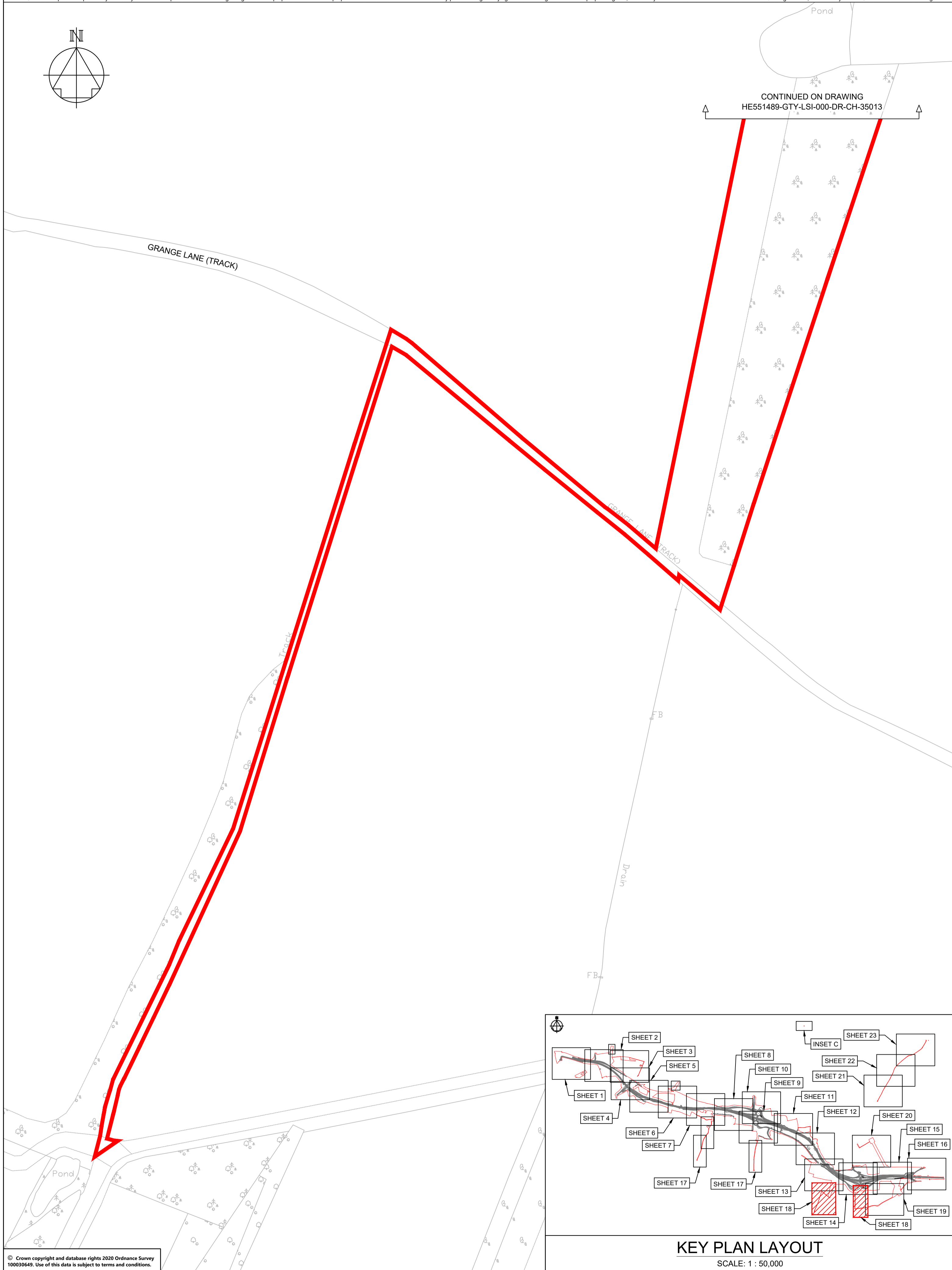
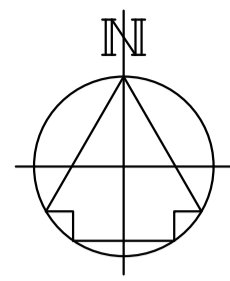

NOTES

Purpose of use
FOR DCO SUBMISSION

Development Consent Order Number / Document
TR010038/APP/2.6(S)

- THESE PLANS SHOULD BE READ IN CONJUNCTION WITH OTHER PLANS AND DOCUMENTS IN THE DEVELOPMENT CONSENT ORDER.
- ALL DIMENSIONS ARE IN METRES UNLESS STATED OTHERWISE.

KEY TO SYMBOLS

- ORDER LIMITS
- SCHEME DESIGN
- AREA NOT INCLUDED IN THE ORDER LIMITS

SPEED LIMITS

- EXISTING EXTENTS OF 50MPH SPEED LIMIT
- PROPOSED EXTENTS OF 50MPH SPEED LIMIT
- PROPOSED EXTENTS OF 60MPH SPEED LIMIT
- PROPOSED EXTENTS OF NATIONAL SPEED LIMIT

RESTRICTIONS ON TRAFFIC MOVEMENT

- PROPOSED CLEARWAY EXTENTS ON TRUNK ROAD
- EXTENTS OF CLEARWAY TO BE REVOKED ALONG EXISTING A47
- PROPOSED WAITING TIME RESTRICTION
- ROADS TO BECOME DE-RESTRICTED ROADS

REFERENCE POINTS

- HIGHWAYS WITH AMENDMENTS TO TRAFFIC REGULATIONS

REV	DATE	REVISION NOTE	ORG	CHKD	APPD
P01	25/02/21	DCO SUBMISSION	RK	JHar	MR
P02	11/03/21	DCO SUBMISSION	AKno	MR	MR
C01	11/03/21	DCO SUBMISSION	AKno	MR	MR
P03	24/06/21	S55 CHECKLIST AMENDMENTS	AKno	JHar	MR
C02	24/06/21	S55 CHECKLIST AMENDMENTS	AKno	JHar	MR

DESIGNER

SWECO

CONTRACTOR

GallifordTry

CLIENT

highways england

PROJECT TITLE
A47 NORTH TUDDENHAM TO EASTON DUALLING

PROJECT STAGE
PCF STAGE 3

DRAWING TITLE
**TRAFFIC REGULATIONS PLANS
REGULATION 5(2)(o)
SHEET 18 OF 23**

SUITABILITY
AUTHORISED AS STAGE 3 COMPLETED

SHEET SIZE	SCALE	STATUS	REVISION
A1	1:1250	A3	C02

DRAWING NUMBER
HE551489-GTY-LSI-000-DR-CH-35018

This drawing should not be relied on or used in circumstances other than those for which it was originally prepared and for which Sweco UK Ltd was commissioned. Sweco UK Ltd accepts no responsibility for this drawing to any party other than the person by whom it was commissioned. This drawing has been prepared on behalf of Galliford Try by Sweco UK Ltd for the titled project or named part thereof and should not be relied upon or used for any other project without an independent check being carried out as to its suitability and prior written authority of Galliford Try being obtained. Sweco UK Ltd accepts no responsibility or liability for the consequences of this drawing being used for a purpose other than the purposes for which it was commissioned. Any person using or relying on this drawing for such other purpose agrees, and will by such use or reliance be taken to confirm his/her agreement, to indemnify Sweco UK Ltd for all loss or damage resulting therefrom.

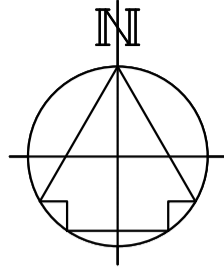

CONTINUED ON DRAWING
HE551489-GTY-LSI-000-DR-CH-35015

CONTINUED ON DRAWING
HE551489-GTY-LSI-000-DR-CH-35018

NOTES

Purpose of use
FOR DCO SUBMISSION

Development Consent Order Number / Document
TR010038/APP/2.6(T)

- THESE PLANS SHOULD BE READ IN CONJUNCTION WITH OTHER PLANS AND DOCUMENTS IN THE DEVELOPMENT CONSENT ORDER.
- ALL DIMENSIONS ARE IN METRES UNLESS STATED OTHERWISE.

KEY TO SYMBOLS

- ORDER LIMITS
- SCHEME DESIGN
- AREA NOT INCLUDED IN THE ORDER LIMITS
- SPEED LIMITS**
- EXISTING EXTENTS OF 50MPH SPEED LIMIT
- PROPOSED EXTENTS OF 50MPH SPEED LIMIT
- PROPOSED EXTENTS OF 60MPH SPEED LIMIT
- PROPOSED EXTENTS OF NATIONAL SPEED LIMIT
- RESTRICTIONS ON TRAFFIC MOVEMENT**
- PROPOSED CLEARWAY EXTENTS ON TRUNK ROAD
- EXTENTS OF CLEARWAY TO BE REVOKED ALONG EXISTING A47
- PROPOSED WAITING TIME RESTRICTION
- ROADS TO BECOME DE-RESTRICTED ROADS
- REFERENCE POINTS**
- HIGHWAYS WITH AMENDMENTS TO TRAFFIC REGULATIONS

REV	DATE	REVISION NOTE	ORG	CHKD	APPD
P01	25/02/21	DCO SUBMISSION	RK	JHar	MR
P02	11/03/21	DCO SUBMISSION	AKno	MR	MR
C01	11/03/21	DCO SUBMISSION	AKno	MR	MR
P03	24/06/21	S55 CHECKLIST AMENDMENTS	AKno	JHar	MR
C02	24/06/21	S55 CHECKLIST AMENDMENTS	AKno	JHar	MR

REV	DATE	REVISION NOTE	ORG	CHKD	APPD
P01	25/02/21	DCO SUBMISSION	RK	JHar	MR
P02	11/03/21	DCO SUBMISSION	AKno	MR	MR
C01	11/03/21	DCO SUBMISSION	AKno	MR	MR
P03	24/06/21	S55 CHECKLIST AMENDMENTS	AKno	JHar	MR
C02	24/06/21	S55 CHECKLIST AMENDMENTS	AKno	JHar	MR

DESIGNER
SWECO

CONTRACTOR
GallifordTry

CLIENT
highways england

PROJECT TITLE
A47 NORTH TUDDENHAM TO EASTON DUALLING

PROJECT STAGE
PCF STAGE 3

DRAWING TITLE
**TRAFFIC REGULATIONS PLANS
REGULATION 5(2)(o)
SHEET 19 OF 23**

SUITABILITY
AUTHORISED AS STAGE 3 COMPLETED

SHEET SIZE A1	SCALE 1:1250	STATUS A3	REVISION C02
-------------------------	------------------------	---------------------	------------------------

DRAWING NUMBER
HE551489-GTY-LSI-000-DR-CH-35019

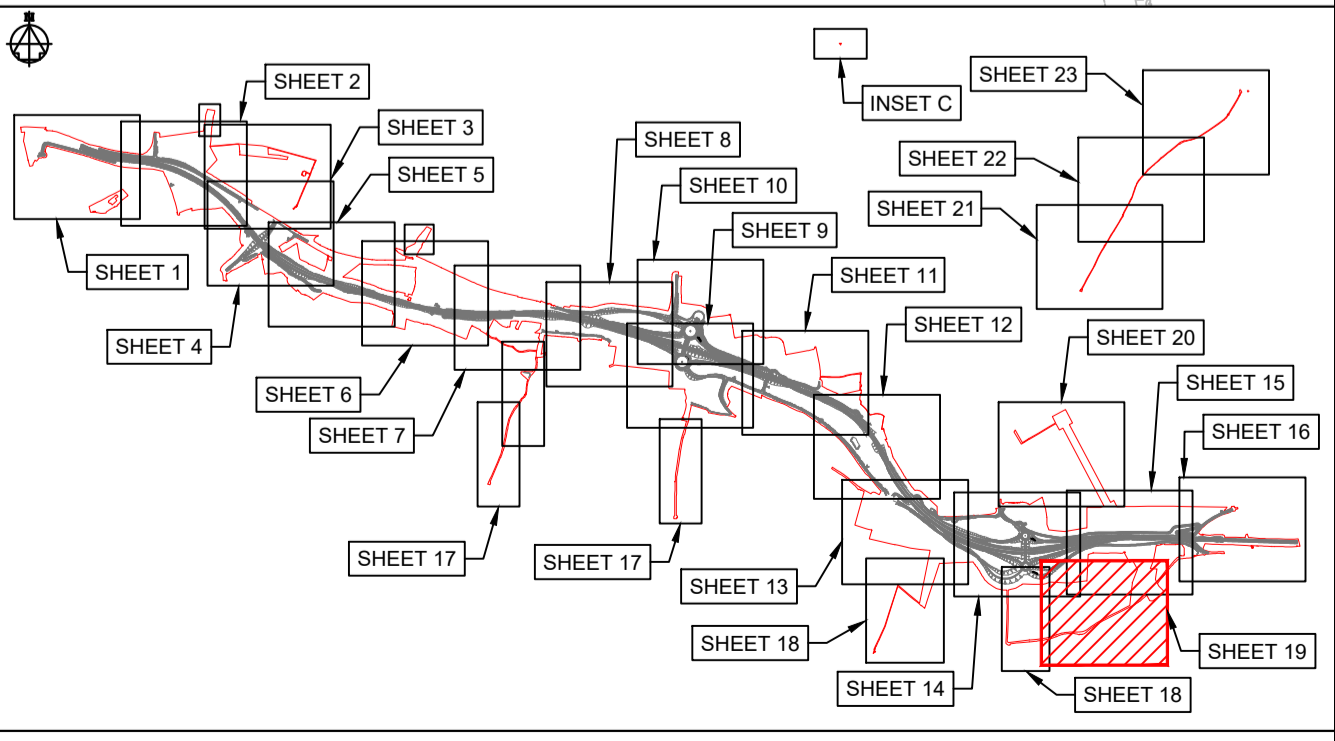

KEY PLAN LAYOUT
SCALE: 1 : 50,000

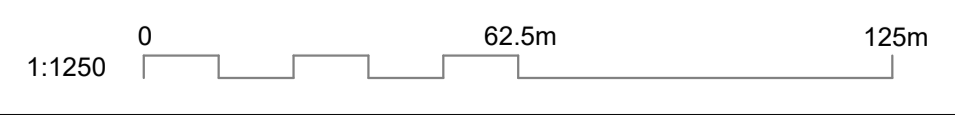

© Crown copyright and database rights 2020 Ordnance Survey 100030649. Use of this data is subject to terms and conditions.

This drawing should not be relied on or used in circumstances other than those for which it was originally prepared and for which Sweco UK Ltd was commissioned. Sweco UK Ltd accepts no responsibility for this drawing to any party other than the person by whom it was commissioned. This drawing has been prepared on behalf of Galliford Try by Sweco UK Ltd for the titled project or named part thereof and should not be relied upon or used for any other project without an independent check being carried out as to its suitability and prior written authority of Galliford Try being obtained. Sweco UK Ltd accepts no responsibility or liability for the consequences of this drawing being used for a purpose other than the purposes for which it was commissioned. Any person using or relying on this drawing for such other purpose agrees, and will by such use or reliance be taken to confirm his/her agreement, to indemnify Sweco UK Ltd for all loss or damage resulting therefrom.

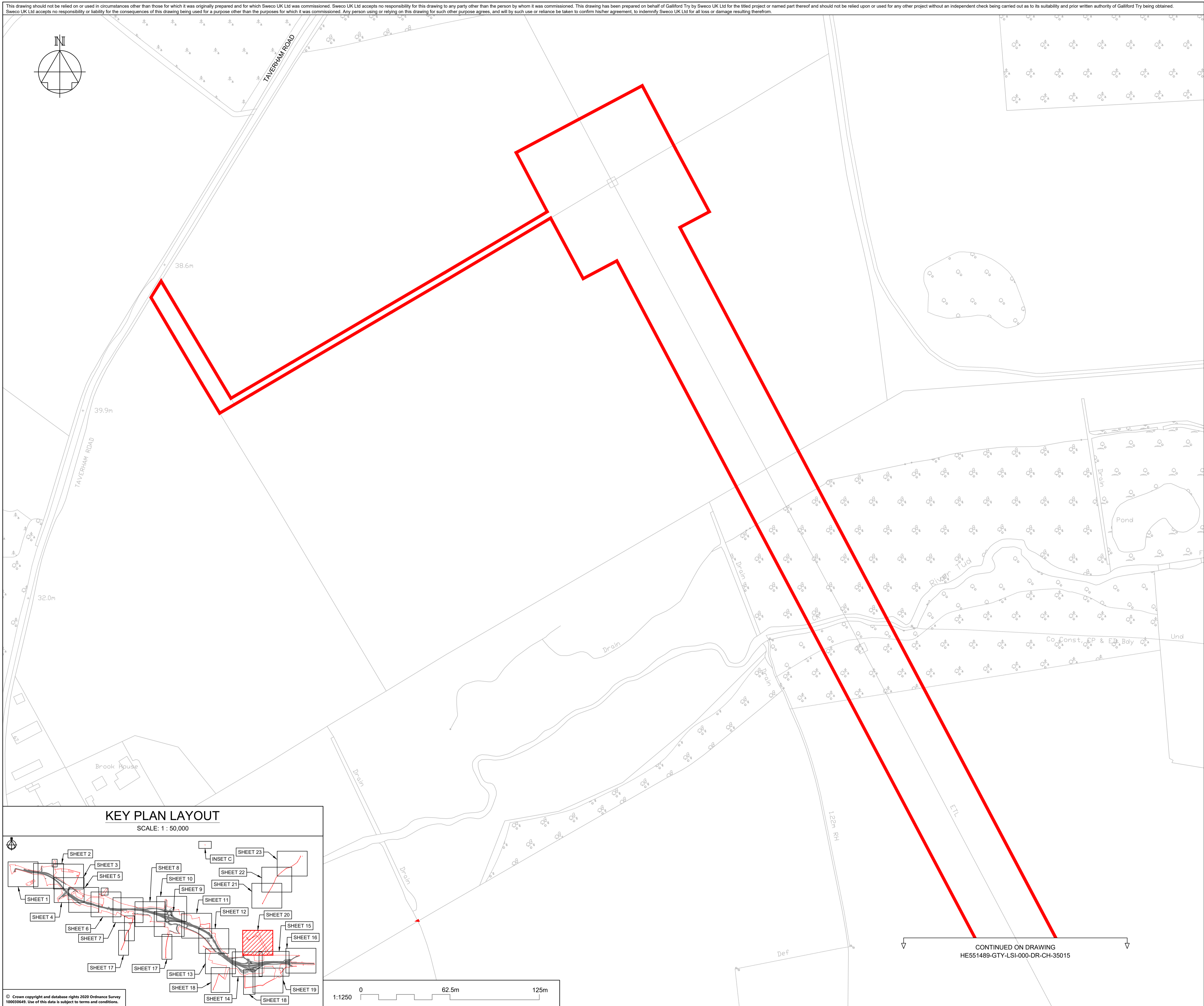
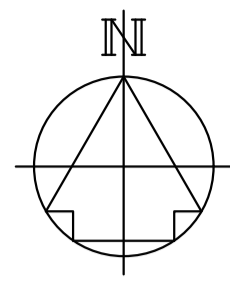

NOTES

Purpose of use
FOR DCO SUBMISSION

Development Consent Order Number / Document
TR010038/APP/2.6(U)

- THESE PLANS SHOULD BE READ IN CONJUNCTION WITH OTHER PLANS AND DOCUMENTS IN THE DEVELOPMENT CONSENT ORDER.
- ALL DIMENSIONS ARE IN METRES UNLESS STATED OTHERWISE.

KEY TO SYMBOLS

- ORDER LIMITS
 - SCHEME DESIGN
 - AREA NOT INCLUDED IN THE ORDER LIMITS
- SPEED LIMITS**
- EXISTING EXTENTS OF 50MPH SPEED LIMIT
 - PROPOSED EXTENTS OF 50MPH SPEED LIMIT
 - PROPOSED EXTENTS OF 60MPH SPEED LIMIT
 - PROPOSED EXTENTS OF NATIONAL SPEED LIMIT
- RESTRICTIONS ON TRAFFIC MOVEMENT**
- PROPOSED CLEARWAY EXTENTS ON TRUNK ROAD
 - EXTENTS OF CLEARWAY TO BE REVOKED ALONG EXISTING A47
 - PROPOSED WAITING TIME RESTRICTION
 - ROADS TO BECOME DE-RESTRICTED ROADS
- REFERENCE POINTS**
- A HIGHWAYS WITH AMENDMENTS TO TRAFFIC REGULATIONS

REV	DATE	REVISION NOTE	ORG	CHKD	APPD
P01	25/02/21	DCO SUBMISSION	RK	JHar	MR
P02	11/03/21	DCO SUBMISSION	AKno	MR	MR
C01	11/03/21	DCO SUBMISSION	AKno	MR	MR
P03	24/06/21	S55 CHECKLIST AMENDMENTS	AKno	JHar	MR
C02	24/06/21	S55 CHECKLIST AMENDMENTS	AKno	JHar	MR

DESIGNER

SWECO

CONTRACTOR

GallifordTry

CLIENT

highways england

PROJECT TITLE

A47 NORTH TUDDENHAM TO EASTON DUALLING

PROJECT STAGE

PCF STAGE 3

DRAWING TITLE

**TRAFFIC REGULATIONS PLANS
REGULATION 5(2)(o)
SHEET 20 OF 23**

SUITABILITY

AUTHORISED AS STAGE 3 COMPLETED

SHEET SIZE	SCALE	STATUS	REVISION
A1	1:1250	A3	C02

DRAWING NUMBER

HE551489-GTY-LSI-000-DR-CH-35020

KEY PLAN LAYOUT

SCALE: 1 : 50,000

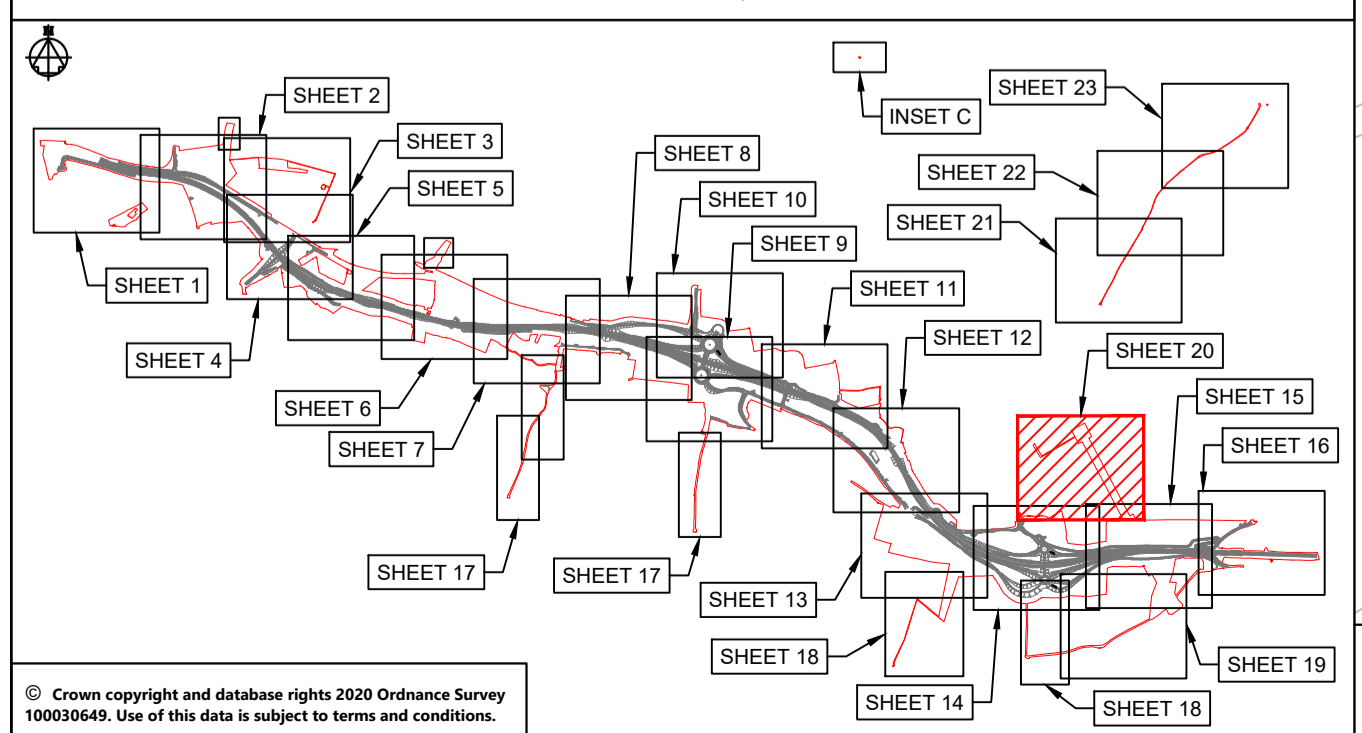

© Crown copyright and database rights 2020 Ordnance Survey 100030649. Use of this data is subject to terms and conditions.

CONTINUED ON DRAWING
HE551489-GTY-LSI-000-DR-CH-35015

This drawing should not be relied on or used in circumstances other than those for which it was originally prepared and for which Sweco UK Ltd was commissioned. Sweco UK Ltd accepts no responsibility for this drawing to any party other than the person by whom it was commissioned. This drawing has been prepared on behalf of Galliford Try by Sweco UK Ltd for the titled project or named part thereof and should not be relied upon or used for any other project without an independent check being carried out as to its suitability and prior written authority of Galliford Try being obtained. Sweco UK Ltd accepts no responsibility or liability for the consequences of this drawing being used for a purpose other than the purposes for which it was commissioned. Any person using or relying on this drawing for such other purpose agrees, and will by such use or reliance be taken to confirm his/her agreement, to indemnify Sweco UK Ltd for all loss or damage resulting therefrom.

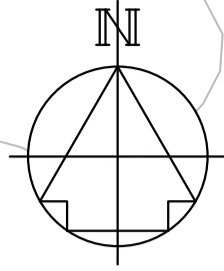

DRAWING INCLUDED FOR COMPLETENESS,
NO WORKS ARE PROPOSED HERE

CONTINUED ON DRAWING
HE551489-GTY-LSI-000-DR-CH-35022

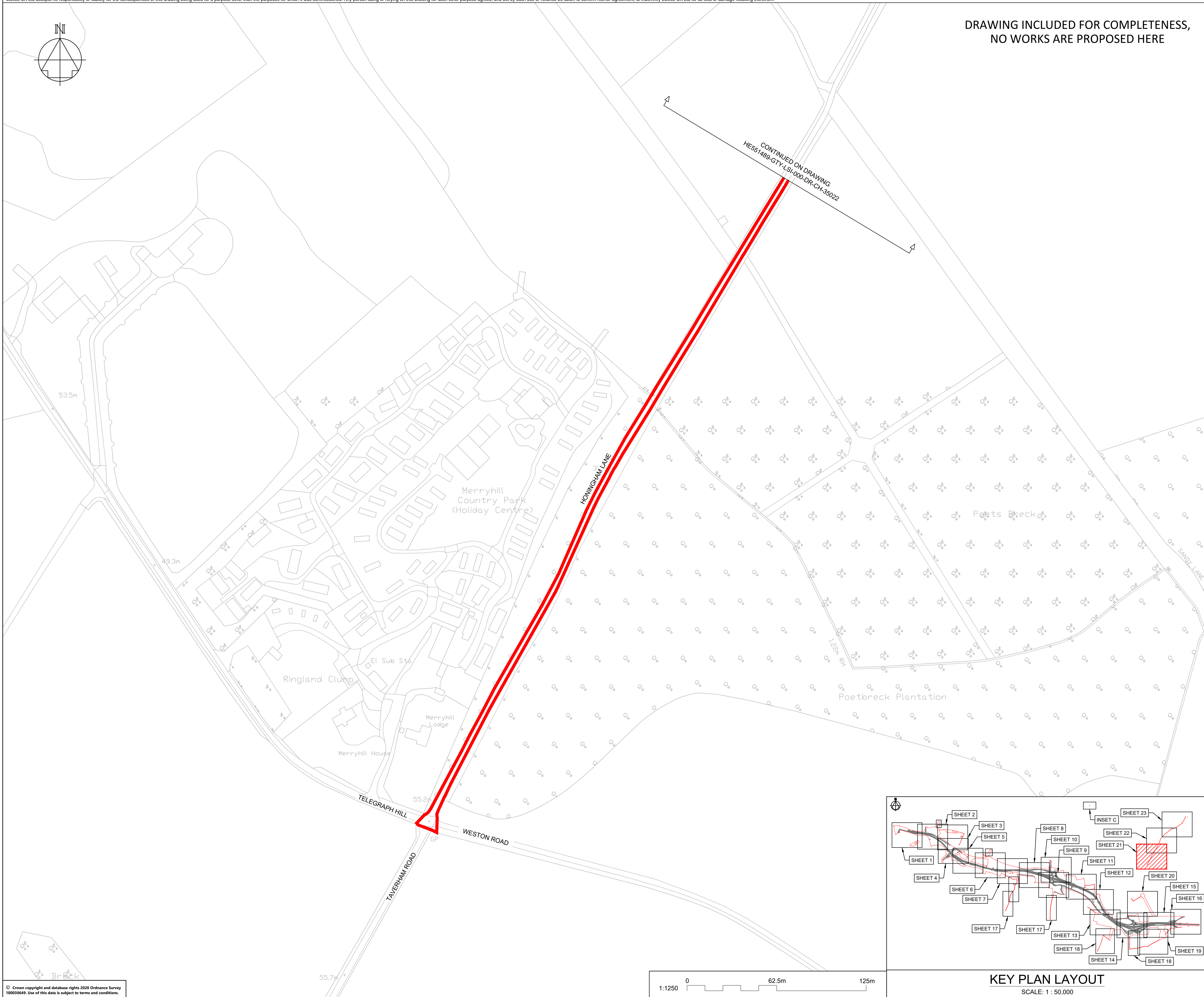

NOTES

Purpose of use
FOR DCO SUBMISSION

Development Consent Order Number / Document
TR010038/APP/2.6(V)

- THESE PLANS SHOULD BE READ IN CONJUNCTION WITH OTHER PLANS AND DOCUMENTS IN THE DEVELOPMENT CONSENT ORDER.
- ALL DIMENSIONS ARE IN METRES UNLESS STATED OTHERWISE.

KEY TO SYMBOLS

- ORDER LIMITS
 - SCHEME DESIGN
 - AREA NOT INCLUDED IN THE ORDER LIMITS
- SPEED LIMITS**
- EXISTING EXTENTS OF 50MPH SPEED LIMIT
 - PROPOSED EXTENTS OF 50MPH SPEED LIMIT
 - PROPOSED EXTENTS OF 60MPH SPEED LIMIT
 - PROPOSED EXTENTS OF NATIONAL SPEED LIMIT
- RESTRICTIONS ON TRAFFIC MOVEMENT**
- PROPOSED CLEARWAY EXTENTS ON TRUNK ROAD
 - EXTENTS OF CLEARWAY TO BE REVOKED ALONG EXISTING A47
 - PROPOSED WAITING TIME RESTRICTION
 - ROADS TO BECOME DE-RESTRICTED ROADS
- REFERENCE POINTS**
- A HIGHWAYS WITH AMENDMENTS TO TRAFFIC REGULATIONS

P01	25/02/21	DCO SUBMISSION	RK	JHar	MR
P02	11/03/21	DCO SUBMISSION	AKno	MR	MR
C01	11/03/21	DCO SUBMISSION	AKno	MR	MR
P03	24/06/21	S55 CHECKLIST AMENDMENTS	AKno	JHar	MR
C02	24/06/21	S55 CHECKLIST AMENDMENTS	AKno	JHar	MR
REV	DATE	REVISION NOTE	ORG	CHKD	APPD

DESIGNER
SWECO

CONTRACTOR
GallifordTry

CLIENT
highways england

PROJECT TITLE
A47 NORTH TUDDENHAM TO EASTON DUALLING

PROJECT STAGE
PCF STAGE 3

DRAWING TITLE
**TRAFFIC REGULATIONS PLANS
REGULATION 5(2)(o)
SHEET 21 OF 23**

SUITABILITY
AUTHORISED AS STAGE 3 COMPLETED

SHEET SIZE A1	SCALE 1:1250	STATUS A3	REVISION C02
-------------------------	------------------------	---------------------	------------------------

DRAWING NUMBER
HE551489-GTY-LSI-000-DR-CH-35021

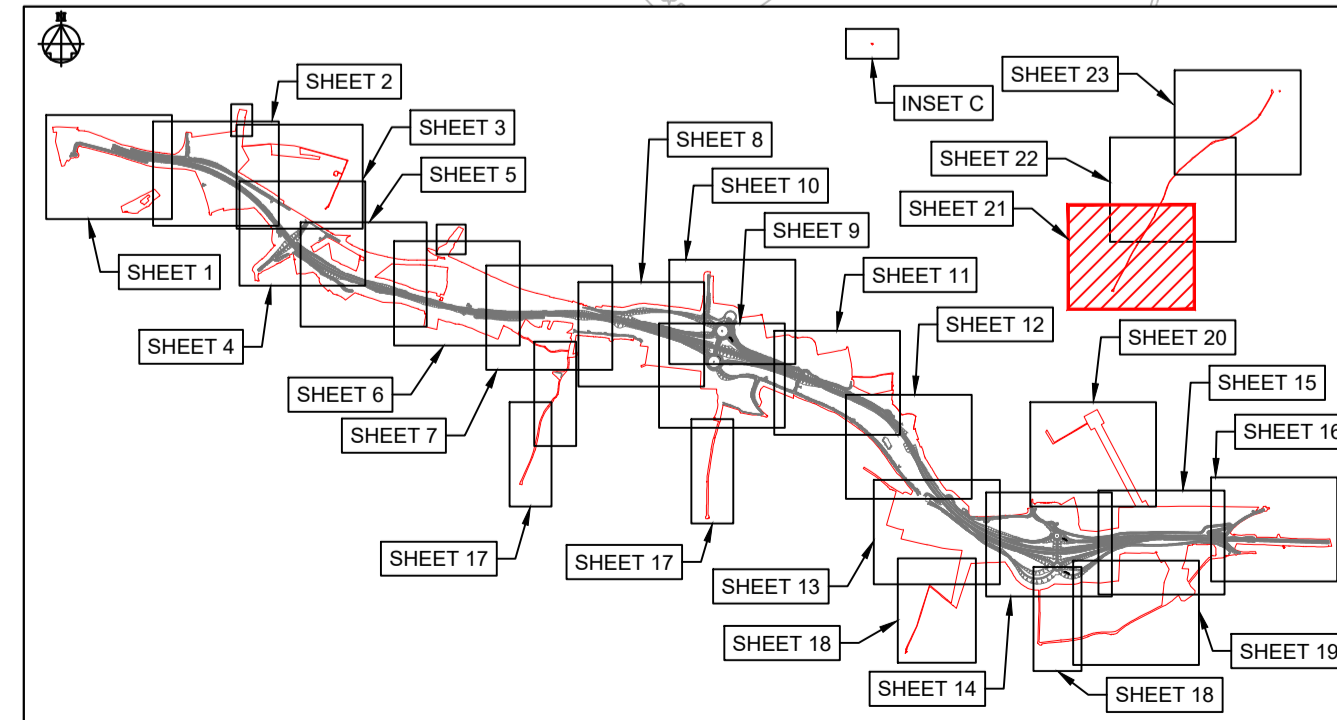

KEY PLAN LAYOUT
SCALE: 1 : 50,000

This drawing should not be relied on or used in circumstances other than those for which it was originally prepared and for which Sweco UK Ltd was commissioned. Sweco UK Ltd accepts no responsibility for this drawing to any party other than the person by whom it was commissioned. This drawing has been prepared on behalf of Galliford Try by Sweco UK Ltd for the titled project or named part thereof and should not be relied upon or used for any other project without an independent check being carried out as to its suitability and prior written authority of Galliford Try being obtained. Sweco UK Ltd accepts no responsibility or liability for the consequences of this drawing being used for a purpose other than the purposes for which it was commissioned. Any person using or relying on this drawing for such other purpose agrees, and will by such use or reliance be taken to confirm his/her agreement, to indemnify Sweco UK Ltd for all loss or damage resulting therefrom.

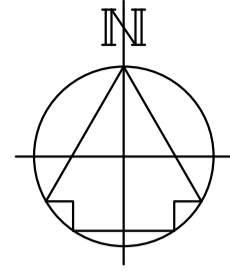

DRAWING INCLUDED FOR COMPLETENESS,
NO WORKS ARE PROPOSED HERE

CONTINUED ON DRAWING
HE551489-GTY-LSI-000-DR-CH-35023

HOMINGHAM LANE

CONTINUED ON DRAWING
HE551489-GTY-LSI-000-DR-CH-35021

NOTES

Purpose of use
FOR DCO SUBMISSION

Development Consent Order Number / Document
TR010038/APP/2.6(W)

- THESE PLANS SHOULD BE READ IN CONJUNCTION WITH OTHER PLANS AND DOCUMENTS IN THE DEVELOPMENT CONSENT ORDER.
- ALL DIMENSIONS ARE IN METRES UNLESS STATED OTHERWISE.

KEY TO SYMBOLS

- ORDER LIMITS
- SCHEME DESIGN
- AREA NOT INCLUDED IN THE ORDER LIMITS
- SPEED LIMITS**
- EXISTING EXTENTS OF 50MPH SPEED LIMIT
- PROPOSED EXTENTS OF 50MPH SPEED LIMIT
- PROPOSED EXTENTS OF 60MPH SPEED LIMIT
- PROPOSED EXTENTS OF NATIONAL SPEED LIMIT
- RESTRICTIONS ON TRAFFIC MOVEMENT**
- PROPOSED CLEARWAY EXTENTS ON TRUNK ROAD
- EXTENTS OF CLEARWAY TO BE REVOKED ALONG EXISTING A47
- PROPOSED WAITING TIME RESTRICTION
- ROADS TO BECOME DE-RESTRICTED ROADS
- REFERENCE POINTS**
- HIGHWAYS WITH AMENDMENTS TO TRAFFIC REGULATIONS

REV	DATE	REVISION NOTE	ORG	CHKD	APPD
P01	25/02/21	DCO SUBMISSION	RK	JHar	MR
P02	11/03/21	DCO SUBMISSION	AKno	MR	MR
C01	11/03/21	DCO SUBMISSION	AKno	MR	MR
P03	24/06/21	S55 CHECKLIST AMENDMENTS	AKno	JHar	MR
C02	24/06/21	S55 CHECKLIST AMENDMENTS	AKno	JHar	MR

DESIGNER

CONTRACTOR

CLIENT

PROJECT TITLE
A47 NORTH TUDDENHAM TO EASTON DUALLING

PROJECT STAGE
PCF STAGE 3

DRAWING TITLE
**TRAFFIC REGULATIONS PLANS
REGULATION 5(2)(o)
SHEET 22 OF 23**

SUITABILITY
AUTHORISED AS STAGE 3 COMPLETED

SHEET SIZE: **A1** SCALE: **1:1250** STATUS: **A3** REVISION: **C02**

DRAWING NUMBER
HE551489-GTY-LSI-000-DR-CH-35022

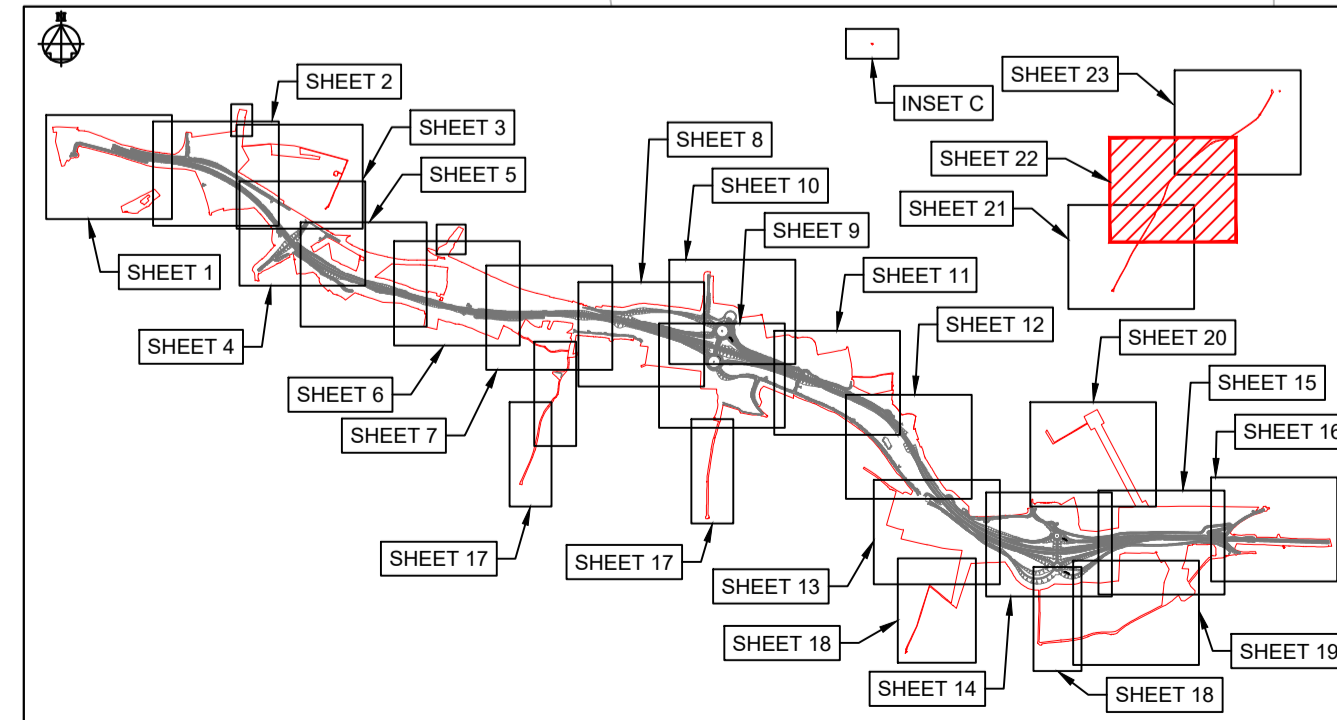

KEY PLAN LAYOUT
SCALE: 1 : 50,000

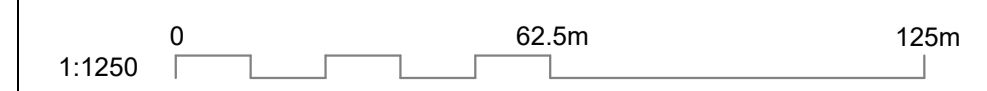

This drawing should not be relied on or used in circumstances other than those for which it was originally prepared and for which Sweco UK Ltd was commissioned. Sweco UK Ltd accepts no responsibility for this drawing to any party other than the person by whom it was commissioned. This drawing has been prepared on behalf of Galliford Try by Sweco UK Ltd for the titled project or named part thereof and should not be relied upon or used for any other project without an independent check being carried out as to its suitability and prior written authority of Galliford Try being obtained. Sweco UK Ltd accepts no responsibility or liability for the consequences of this drawing being used for a purpose other than the purposes for which it was commissioned. Any person using or relying on this drawing for such other purpose agrees, and will by such use or reliance be taken to confirm his/her agreement, to indemnify Sweco UK Ltd for all loss or damage resulting therefrom.

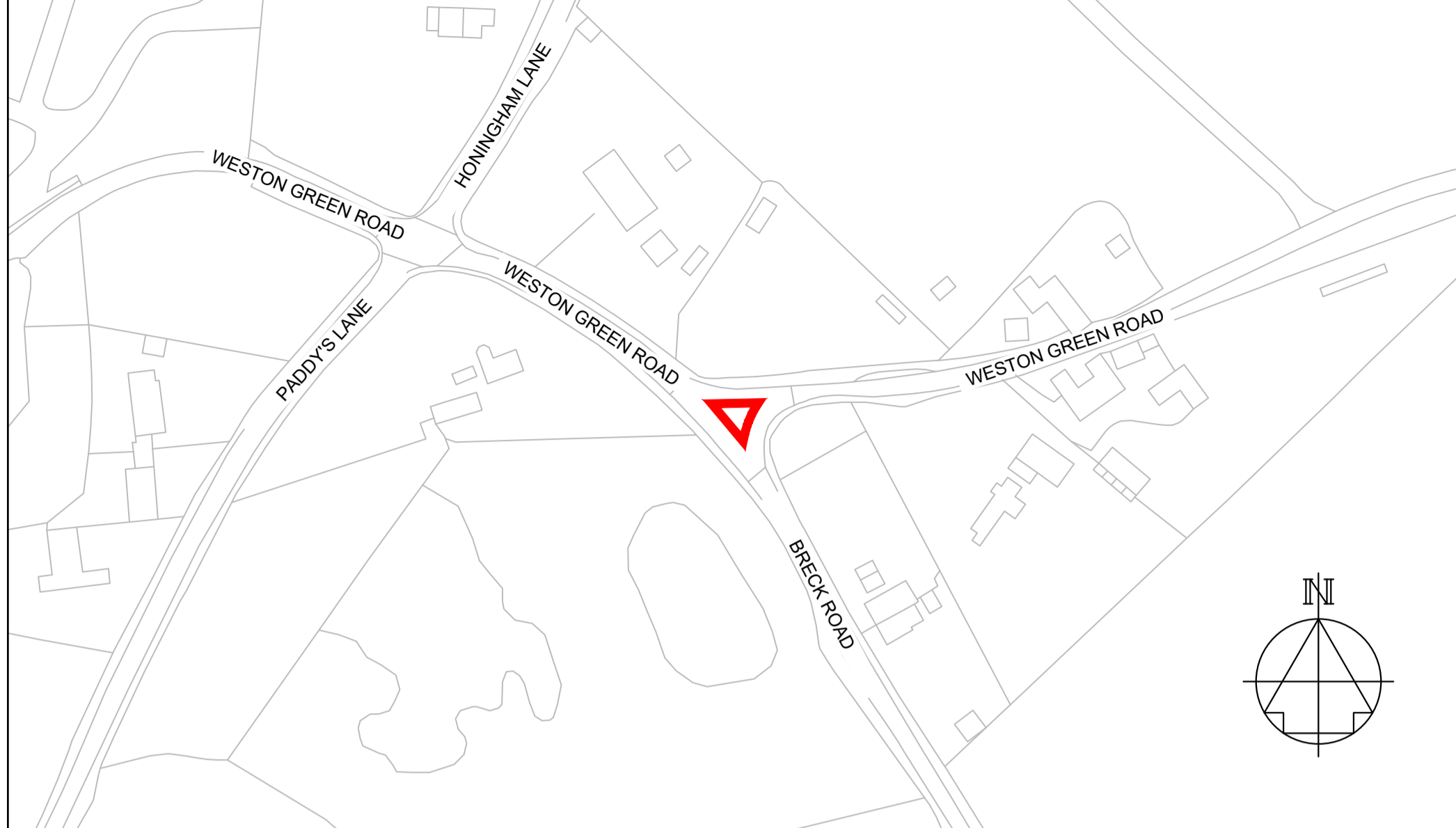

INSET C
SCALE: 1 : 1,250

**DRAWING INCLUDED FOR COMPLETENESS,
NO WORKS ARE PROPOSED HERE**

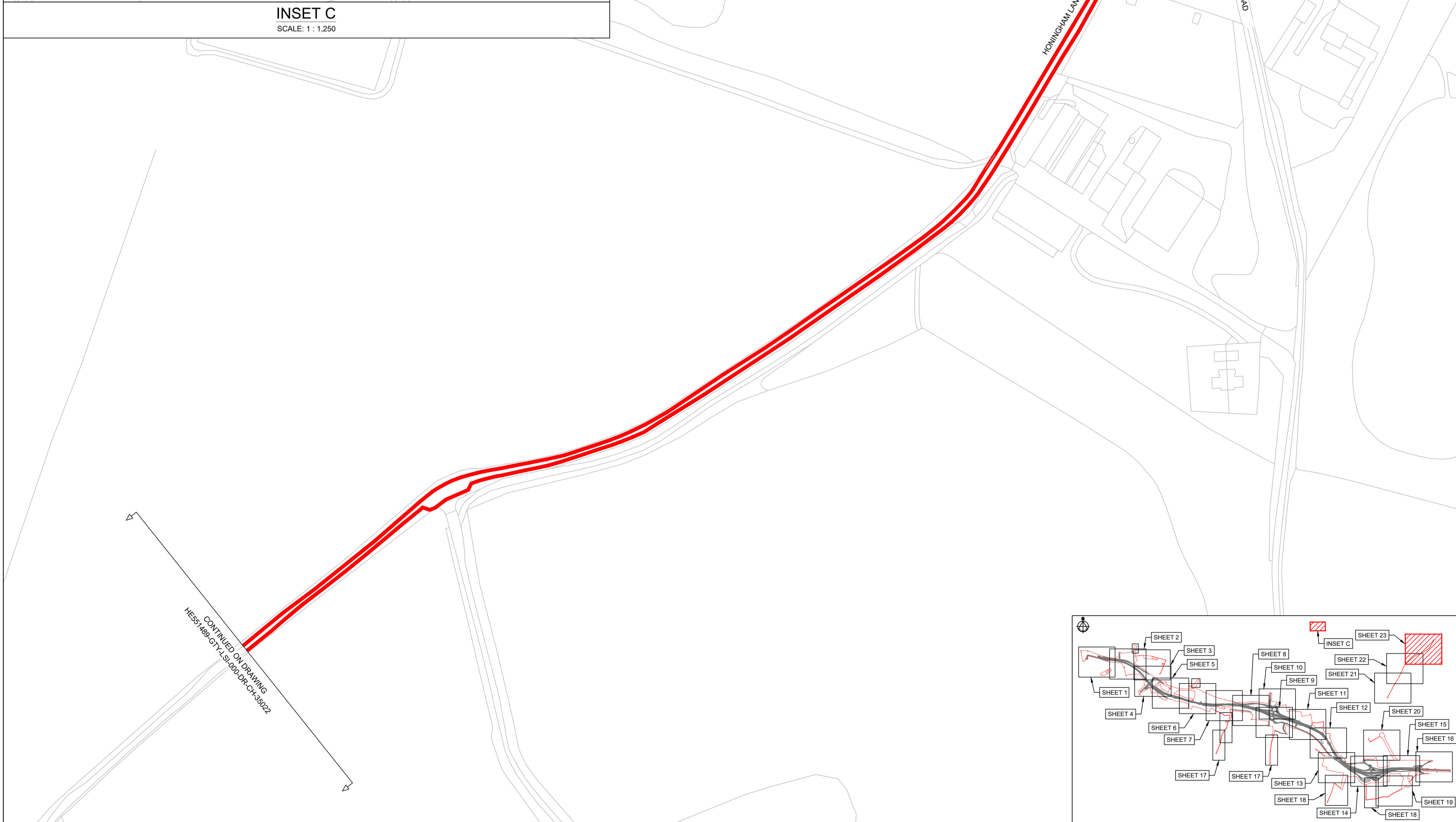

NOTES

Purpose of use
FOR DCO SUBMISSION

Development Consent Order Number / Document
TR010038/APP/2.6(X)

- THESE PLANS SHOULD BE READ IN CONJUNCTION WITH OTHER PLANS AND DOCUMENTS IN THE DEVELOPMENT CONSENT ORDER.
- ALL DIMENSIONS ARE IN METRES UNLESS STATED OTHERWISE.

KEY TO SYMBOLS

- ORDER LIMITS
 - SCHEME DESIGN
 - AREA NOT INCLUDED IN THE ORDER LIMITS
- SPEED LIMITS**
- EXISTING EXTENTS OF 50MPH SPEED LIMIT
 - PROPOSED EXTENTS OF 50MPH SPEED LIMIT
 - PROPOSED EXTENTS OF 60MPH SPEED LIMIT
 - PROPOSED EXTENTS OF NATIONAL SPEED LIMIT
- RESTRICTIONS ON TRAFFIC MOVEMENT**
- PROPOSED CLEARWAY EXTENTS ON TRUNK ROAD
 - EXTENTS OF CLEARWAY TO BE REVOKED ALONG EXISTING A47
 - PROPOSED WAITING TIME RESTRICTION
 - ROADS TO BECOME DE-RESTRICTED ROADS
- REFERENCE POINTS**
- HIGHWAYS WITH AMENDMENTS TO TRAFFIC REGULATIONS

P01	25/02/21	DCO SUBMISSION	RK	JHar	MR
P02	11/03/21	DCO SUBMISSION	AKno	MR	MR
C01	11/03/21	DCO SUBMISSION	AKno	MR	MR
P03	24/06/21	S55 CHECKLIST AMENDMENTS	AKno	JHar	MR
C02	24/06/21	S55 CHECKLIST AMENDMENTS	AKno	JHar	MR
REV	DATE	REVISION NOTE	ORG	CHKD	APPD

DESIGNER

SWECO

CONTRACTOR

GallifordTry

CLIENT

highways england

PROJECT TITLE

A47 NORTH TUDDENHAM TO EASTON DUALLING

PROJECT STAGE

PCF STAGE 3

DRAWING TITLE

**TRAFFIC REGULATIONS PLANS
REGULATION 5(2)(o)
SHEET 23 OF 23**

SUITABILITY

AUTHORISED AS STAGE 3 COMPLETED

SHEET SIZE	SCALE	STATUS	REVISION
A1	1:1250	A3	C02

DRAWING NUMBER

HE551489-GTY-LSI-000-DR-CH-35023

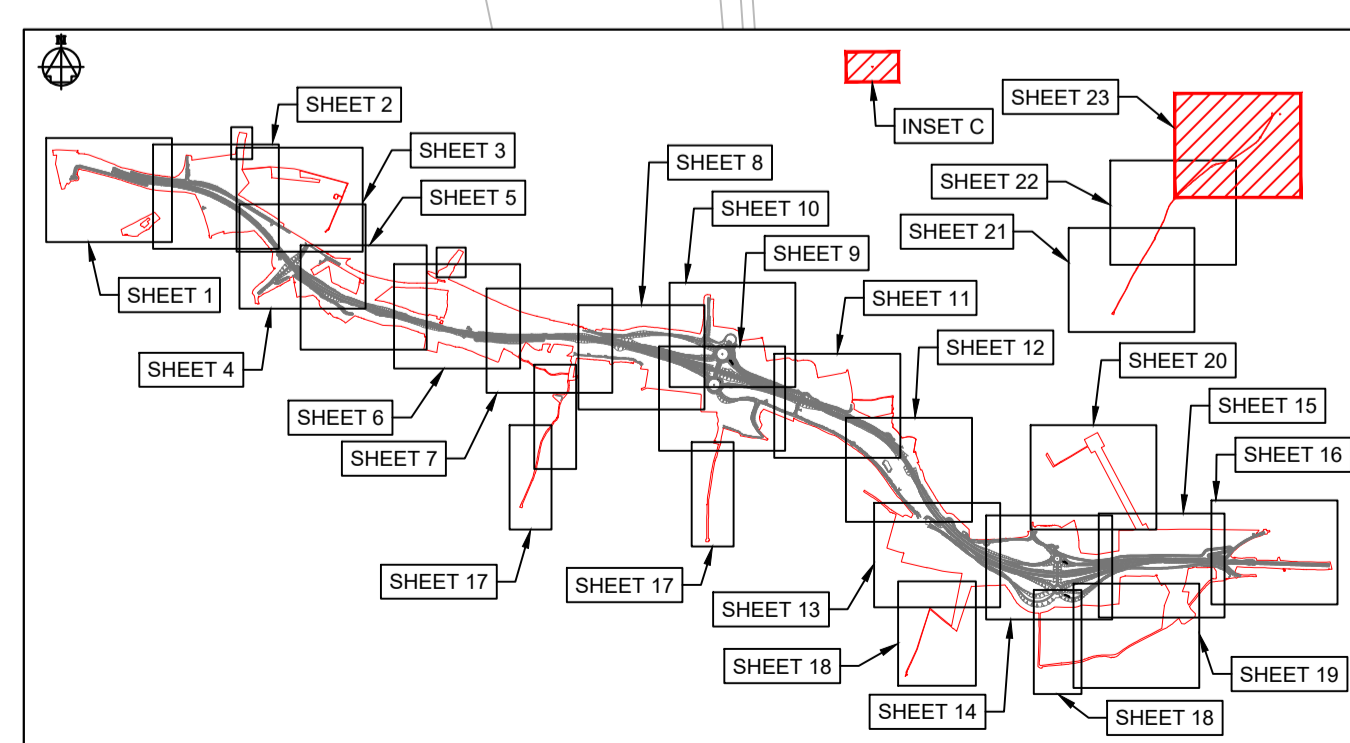

KEY PLAN LAYOUT
SCALE: 1 : 50,000

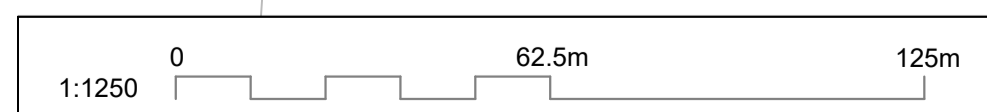

CONTINUED ON DRAWING
HE551489-GTY-LSI-000-DR-CH-35022